

County	Water				Sewer			
	Unserved	Served	% no	% yes	Unserved	Served	% no	% yes
Barbour	2,972	7,240	29%	71%	7,559	2,653	74%	26%
Berkeley	7,915	18,192	30%	70%	12,633	13,474	48%	52%
Boone	1,509	10,789	12%	88%	9,664	2,634	79%	21%
Braxton	10,992	5,394	67%	33%	14,290	2,096	87%	13%
Brooke	9,065	10,912	45%	55%	7,774	12,203	39%	61%
Cabell	1,371	19,892	6%	94%	5,729	15,534	27%	73%
Calhoun	1,633	1,089	60%	40%	2,212	510	81%	19%
Clay	4,849	4,919	50%	50%	9,284	484	95%	5%
Doddridge	7,321	1,784	80%	20%	8,396	709	92%	8%
Fayette	4,850	18,714	21%	79%	11,178	12,386	47%	53%
Gilmer	2,510	1,692	60%	40%	3,550	652	84%	16%
Grant	3,712	4,169	47%	53%	6,008	1,873	76%	24%
Greenbrier	12,290	9,750	56%	44%	11,264	10,776	51%	49%
Hampshire	12,397	3,222	79%	21%	12,883	2,736	82%	18%
Hancock	4,766	10,471	31%	69%	2,998	12,239	20%	80%
Hardy	2,627	2,231	54%	46%	3,855	1,003	79%	21%
Harrison	6,441	31,445	17%	83%	15,159	22,727	40%	60%
Jackson	9,369	6,506	59%	41%	9,954	5,921	63%	37%
Jefferson	19,330	6,149	76%	24%	15,148	10,331	59%	41%
Kanawha	15,156	83,909	15%	85%	19,052	80,013	19%	81%
Lewis	8,166	12,322	40%	60%	14,314	6,174	70%	30%
Lincoln	5,035	6,619	43%	57%	10,178	1,476	87%	13%
Logan	3,153	21,827	13%	87%	20,026	4,954	80%	20%
Marion	6,232	31,521	17%	83%	14,749	23,004	39%	61%
Marshall	4,567	3,991	53%	47%	4,194	4,364	49%	51%
Mason	2,542	4,927	34%	66%	5,146	2,323	69%	31%
McDowell	7,017	13,764	34%	66%	16,880	3,901	81%	19%
Mercer	7,154	26,689	21%	79%	15,052	18,791	44%	56%
Mineral	4,420	2,747	62%	38%	2,894	4,273	40%	60%
Mingo	3,777	15,453	20%	80%	13,082	6,148	68%	32%
Monongalia	5,141	46,265	10%	90%	14,900	36,506	29%	71%
Monroe	1,848	1,847	50%	50%	2,764	931	75%	25%
Morgan	13,896	2,600	84%	16%	13,543	2,953	82%	18%
Nicholas	4,334	12,721	25%	75%	12,449	4,606	73%	27%
Ohio	4,591	14,586	24%	76%	5,331	13,846	28%	72%
Pendleton	4,016	1,920	68%	32%	5,486	450	92%	8%
Pleasants	3,519	2,851	55%	45%	4,754	1,616	75%	25%
Pocahontas	6,668	1,653	80%	20%	6,915	1,406	83%	17%
Preston	3,778	4,853	44%	56%	6,332	2,299	73%	27%
Putnam	3,933	12,504	24%	76%	6,541	9,896	40%	60%
Raleigh	8,587	13,830	38%	62%	9,711	12,706	43%	57%
Randolph	11,432	5,497	68%	32%	10,230	6,699	60%	40%
Ritchie	8,595	3,827	69%	31%	9,609	2,813	77%	23%
Roane	9,771	6,820	59%	41%	14,560	2,031	88%	12%
Summers	10,788	5,946	64%	36%	14,635	2,099	87%	13%
Taylor	947	3,176	23%	77%	2,748	1,375	67%	33%
Tucker	5,991	2,495	71%	29%	5,881	2,605	69%	31%
Tyler	2,467	3,508	41%	59%	3,401	2,574	57%	43%
Upshur	3,455	10,373	25%	75%	9,095	4,733	66%	34%
Wayne	10,411	20,892	33%	67%	21,823	9,480	70%	30%
Webster	1,888	2,578	42%	58%	2,679	1,787	60%	40%
Wetzel	5,439	4,115	57%	43%	4,720	4,834	49%	51%
Wirt	3,492	3,086	53%	47%	5,305	1,273	81%	19%
Wood	23,469	19,243	55%	45%	8,818	33,894	21%	79%
Wyoming	7,312	12,463	37%	63%	14,997	4,778	76%	24%



Congressional District	Water				Sewer			
	Unserved	Served	% no	% yes	Unserved	Served	% no	% yes
1	115,943	210,891	35%	65%	139,775	187,059	43%	57%
2	142,429	186,733	43%	57%	178,385	150,777	54%	46%
3	100,534	220,354	31%	69%	204,172	116,716	64%	36%

DRAFT

## Served/Unserved Structures (by Regional Planning and Development Council)

Region	Water				Sewer			
	Unserved	Served	% no	% yes	Unserved	Served	% no	% yes
1	42,706	74,539	36%	64%	74,039	43,206	63%	37%
2	26,289	89,610	23%	77%	75,984	39,915	66%	34%
3	25,447	112,121	18%	82%	44,541	93,027	32%	68%
4	30,030	45,416	40%	60%	44,485	30,961	59%	41%
5	62,315	46,930	57%	43%	58,613	50,632	54%	46%
6	29,860	119,044	20%	80%	62,284	86,620	42%	58%
7	45,518	45,013	50%	50%	64,919	25,612	72%	28%
8	27,172	14,289	66%	34%	31,126	10,335	75%	25%
9	41,141	26,941	60%	40%	41,324	26,758	61%	39%
10	14,597	22,692	39%	61%	14,245	23,044	38%	62%
11	13,831	21,383	39%	61%	10,772	24,442	31%	69%

DRAFT

## Served/Unserved Structures (by Senatorial Districts)

Senate District	Water				Sewer			
	Unserved	Served	% no	% yes	Unserved	Served	% no	% yes
1	19,099	36,713	34%	66%	16,980	38,832	30%	70%
2	36,053	32,423	53%	47%	45,327	23,149	66%	34%
3	34,643	27,952	55%	45%	25,592	37,003	41%	59%
4	20,364	22,760	47%	53%	25,946	17,178	60%	40%
5	3,963	26,898	13%	87%	8,603	22,258	28%	72%
6	20,239	56,907	26%	74%	48,806	28,340	63%	37%
7	14,766	50,418	23%	77%	53,118	12,066	81%	19%
8	5,163	48,863	10%	90%	12,616	41,410	23%	77%
9	16,337	27,989	37%	63%	26,584	17,742	60%	40%
10	29,777	36,253	45%	55%	39,842	26,188	60%	40%
11	34,185	37,679	48%	52%	50,719	21,145	71%	29%
12	30,852	54,858	36%	64%	53,715	31,995	63%	37%
13	5,153	58,777	8%	92%	14,552	49,378	23%	77%
14	20,950	27,030	44%	56%	33,307	14,673	69%	31%
15	35,051	15,351	70%	30%	39,008	11,394	77%	23%
16	21,200	16,823	56%	44%	17,598	20,425	46%	54%
17	11,073	40,276	22%	78%	9,973	41,376	19%	81%

Delegate District	Water				Sewer			
	Unserved	Served	% no	% yes	Unserved	Served	% no	% yes
1	6,733	15,170	31%	69%	4,024	17,879	18%	82%
2	7,300	6,514	53%	47%	7,251	6,563	52%	48%
3	3,295	13,741	19%	81%	3,748	13,288	22%	78%
4	5,661	4,535	56%	44%	5,274	4,922	52%	48%
5	5,736	4,447	56%	44%	5,349	4,834	53%	47%
6	10,242	5,289	66%	34%	12,250	3,281	79%	21%
7	11,647	6,677	64%	36%	13,895	4,429	76%	24%
8	4,221	5,204	45%	55%	3,563	5,862	38%	62%
9	4,681	8,223	36%	64%	8,417	4,487	65%	35%
10	18,060	8,902	67%	33%	2,144	24,818	8%	92%
11	10,740	7,887	58%	42%	16,444	2,183	88%	12%
12	6,900	2,944	70%	30%	6,217	3,627	63%	37%
13	3,101	9,923	24%	76%	7,883	5,141	61%	39%
14	2,277	2,676	46%	54%	3,391	1,562	68%	32%
15	623	3,663	15%	85%	350	3,936	8%	92%
16	1,436	11,041	12%	88%	3,384	9,093	27%	73%
17	326	9,217	3%	97%	1,965	7,578	21%	79%
18	276	3,759	7%	93%	1,908	2,127	47%	53%
19	10,307	18,200	36%	64%	21,497	7,010	75%	25%
20	1,366	10,215	12%	88%	8,164	3,417	70%	30%
21	8,641	8,078	52%	48%	13,921	2,798	83%	17%
22	7,380	9,804	43%	57%	13,807	3,377	80%	20%
23	888	7,938	10%	90%	6,201	2,625	70%	30%
24	2,613	21,129	11%	89%	19,558	4,184	82%	18%
25	5,090	10,405	33%	67%	12,769	2,726	82%	18%
26	3,989	12,492	24%	76%	11,982	4,499	73%	27%
27	5,960	25,306	19%	81%	12,925	18,341	41%	59%
28	13,295	9,878	57%	43%	17,350	5,823	75%	25%
29	1,604	4,028	28%	72%	3,442	2,190	61%	39%
30	3,518	1,639	68%	32%	182	4,975	4%	96%
31	925	5,958	13%	87%	4,036	2,847	59%	41%
32	6,208	22,009	22%	78%	13,992	14,225	50%	50%
33	7,393	6,495	53%	47%	12,738	1,150	92%	8%
34	11,684	6,200	65%	35%	15,292	2,592	86%	14%
35	7,159	26,790	21%	79%	2,458	31,491	7%	93%
36	3,853	23,376	14%	86%	6,329	20,900	23%	77%
37	224	11,181	2%	98%	10	11,395	0%	100%
38	408	8,265	5%	95%	1,301	7,372	15%	85%
39	1,480	8,553	15%	85%	4,312	5,721	43%	57%
40	2,135	7,839	21%	79%	5,305	4,669	53%	47%
41	3,196	9,036	26%	74%	9,876	2,356	81%	19%
42	14,049	9,717	59%	41%	13,004	10,762	55%	45%
43	17,803	7,060	72%	28%	16,758	8,105	67%	33%
44	4,080	7,221	36%	64%	7,080	4,221	63%	37%
45	2,372	8,064	23%	77%	6,342	4,094	61%	39%
46	8,481	13,386	39%	61%	15,053	6,814	69%	31%
47	5,300	7,500	41%	59%	9,169	3,631	72%	28%
48	6,485	31,717	17%	83%	15,345	22,857	40%	60%
49	1,601	3,889	29%	71%	4,244	1,246	77%	23%
50	5,968	31,022	16%	84%	13,986	23,004	38%	62%
51	4,414	45,448	9%	91%	13,356	36,506	27%	73%
52	1,473	3,065	32%	68%	3,280	1,258	72%	28%
53	5,967	4,025	60%	40%	7,324	2,668	73%	27%
54	5,894	5,254	53%	47%	8,962	2,186	80%	20%
55	5,246	3,683	59%	41%	7,476	1,453	84%	16%
56	3,152	1,664	65%	35%	1,505	3,311	31%	69%
57	7,442	3,387	69%	31%	7,673	3,156	71%	29%
58	13,275	2,800	83%	17%	13,043	3,032	81%	19%
59	7,434	2,097	78%	22%	8,174	1,357	86%	14%
60	2,251	2,300	49%	51%	3,287	1,264	72%	28%
61	412	4,414	9%	91%	417	4,409	9%	91%
62	1,727	3,319	34%	66%	3,964	1,082	79%	21%
63	1,084	2,996	27%	73%	1,251	2,829	31%	69%
64	1,059	3,167	25%	75%	1,543	2,683	37%	63%
65	7,548	1,570	83%	17%	2,519	6,599	28%	72%
66	7,166	712	91%	9%	6,581	1,297	84%	16%
67	4,614	3,867	54%	46%	6,046	2,435	71%	29%

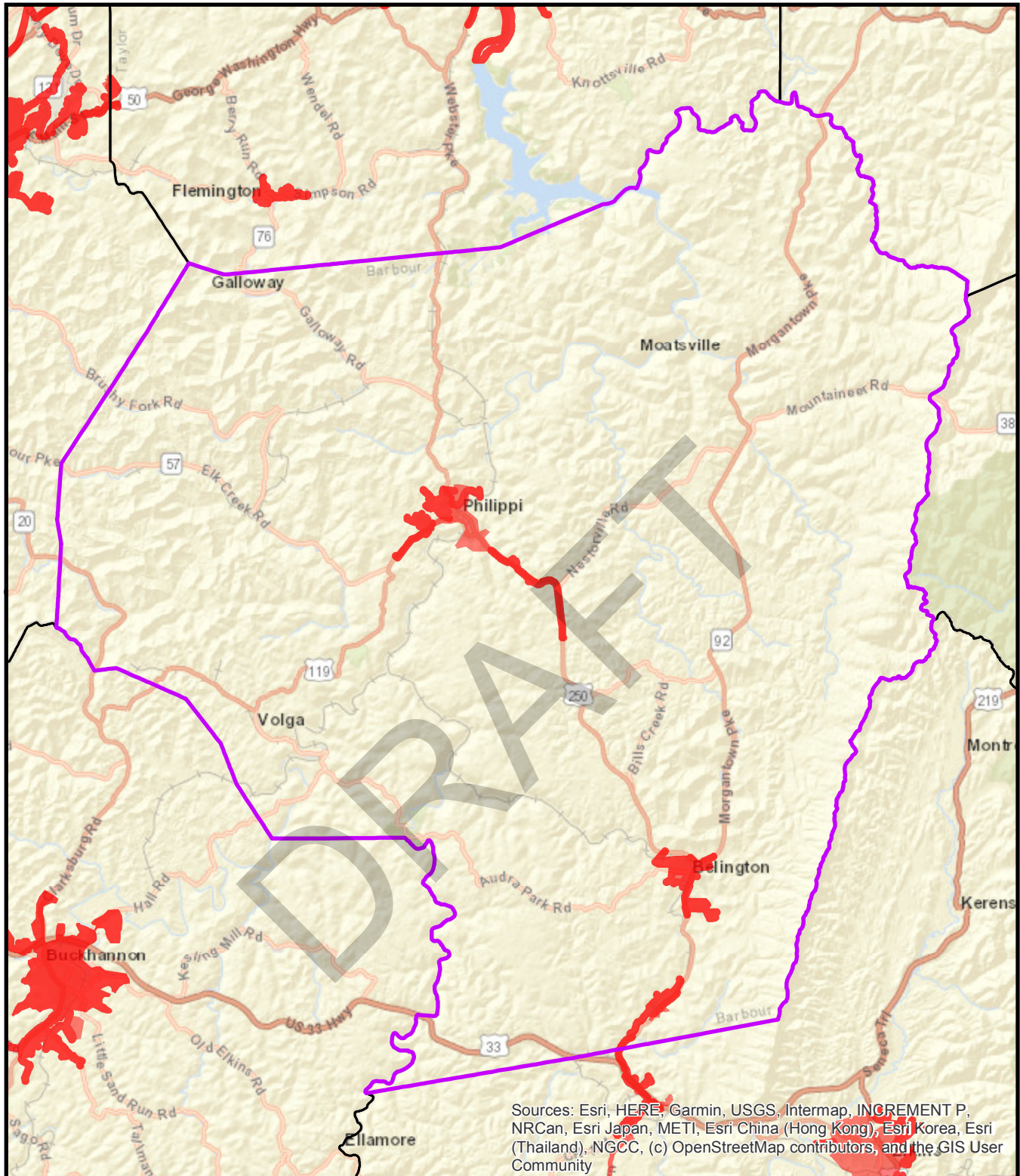

0 1.5 3 6 Miles

Served Area

## Sewer Service Area Barbour County



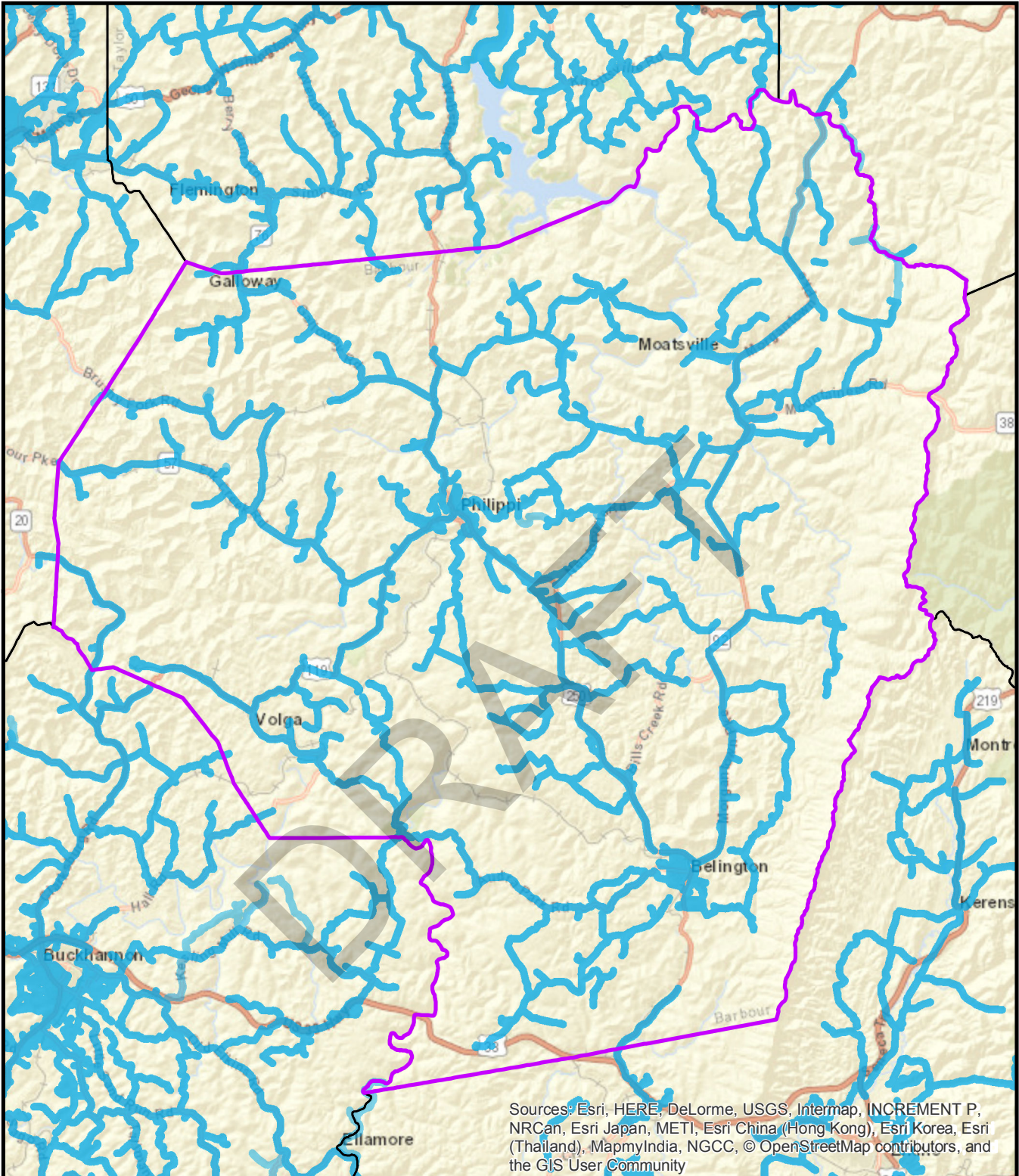

0 1.5 3 6 Miles

 Served Area

## Water Service Area Barbour County



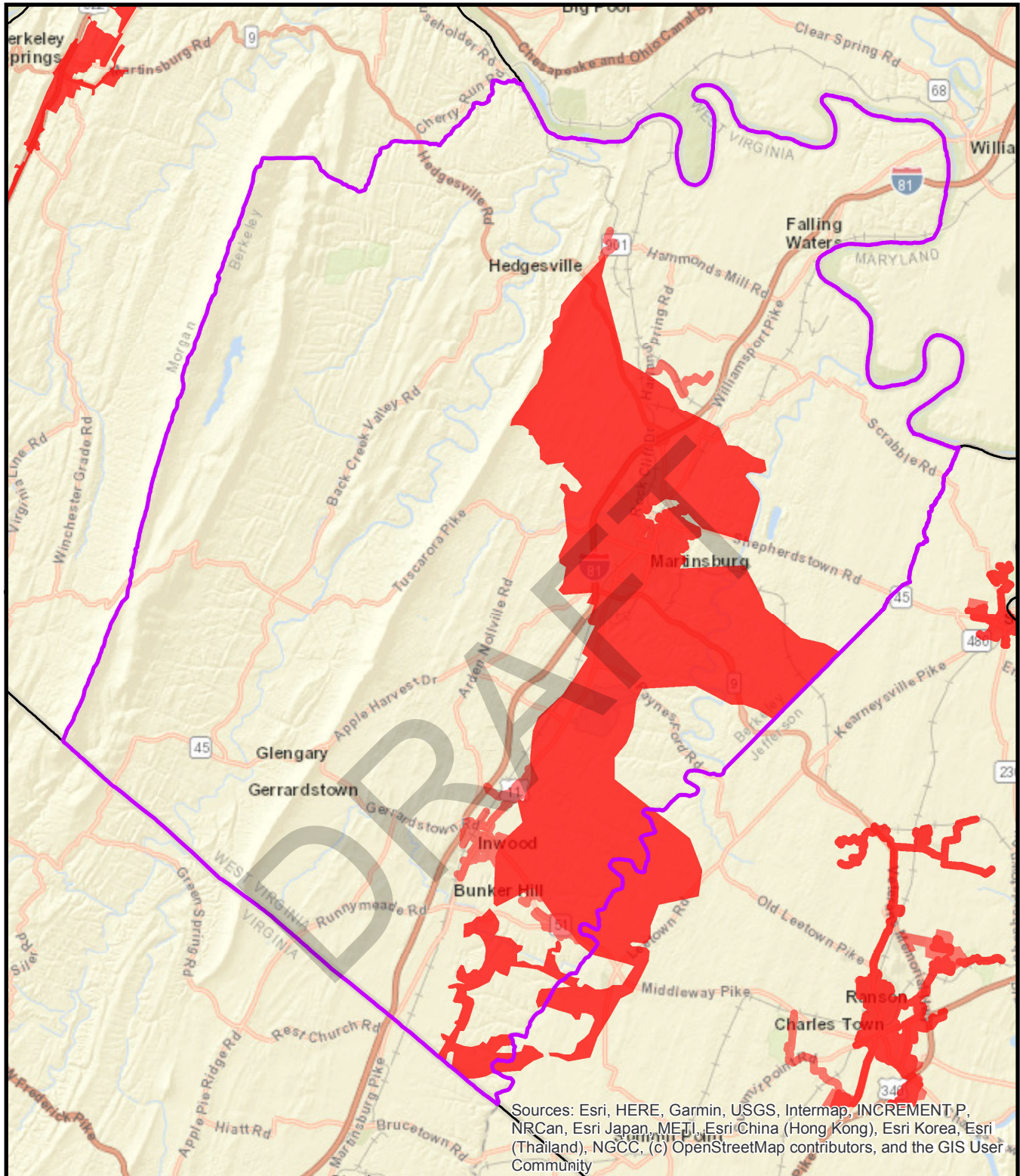

0 1.5 3 6 Miles

Served Area

## Sewer Service Area Berkeley County



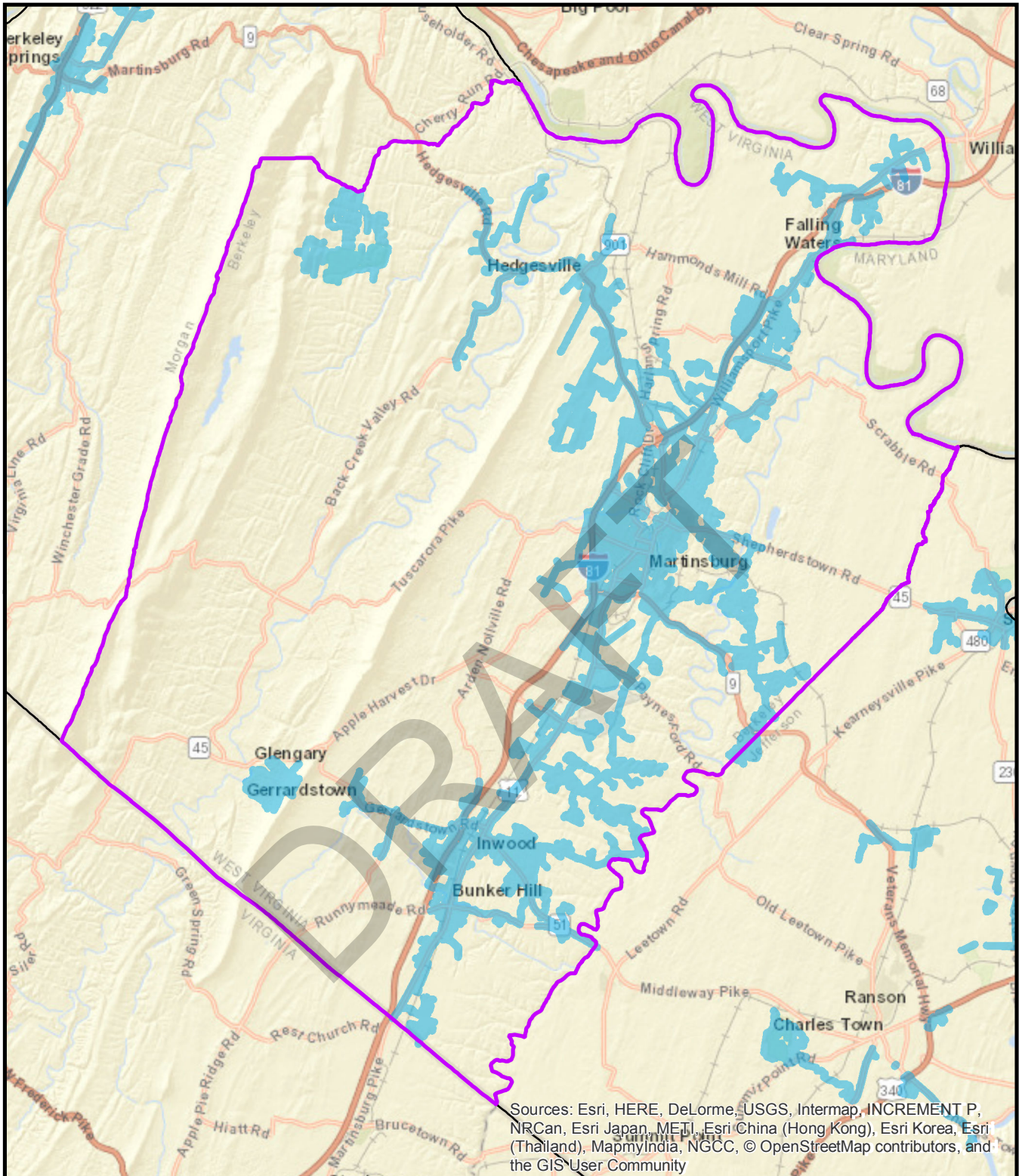

0 1.5 3 6 Miles

 Served Area

## Water Service Area Berkeley County



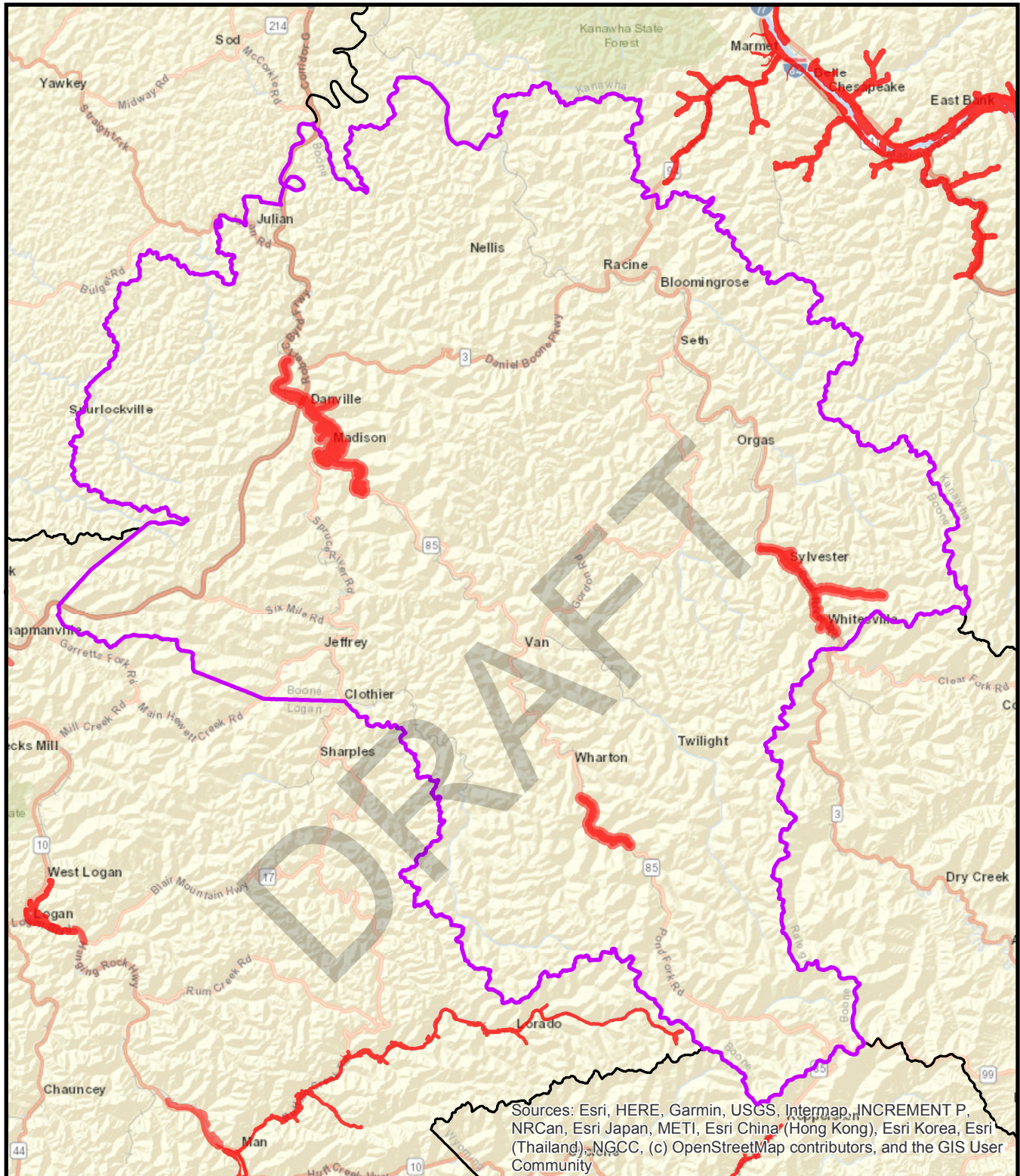

0 2 4 8 Miles

 Served Area

## Sewer Service Area Boone County



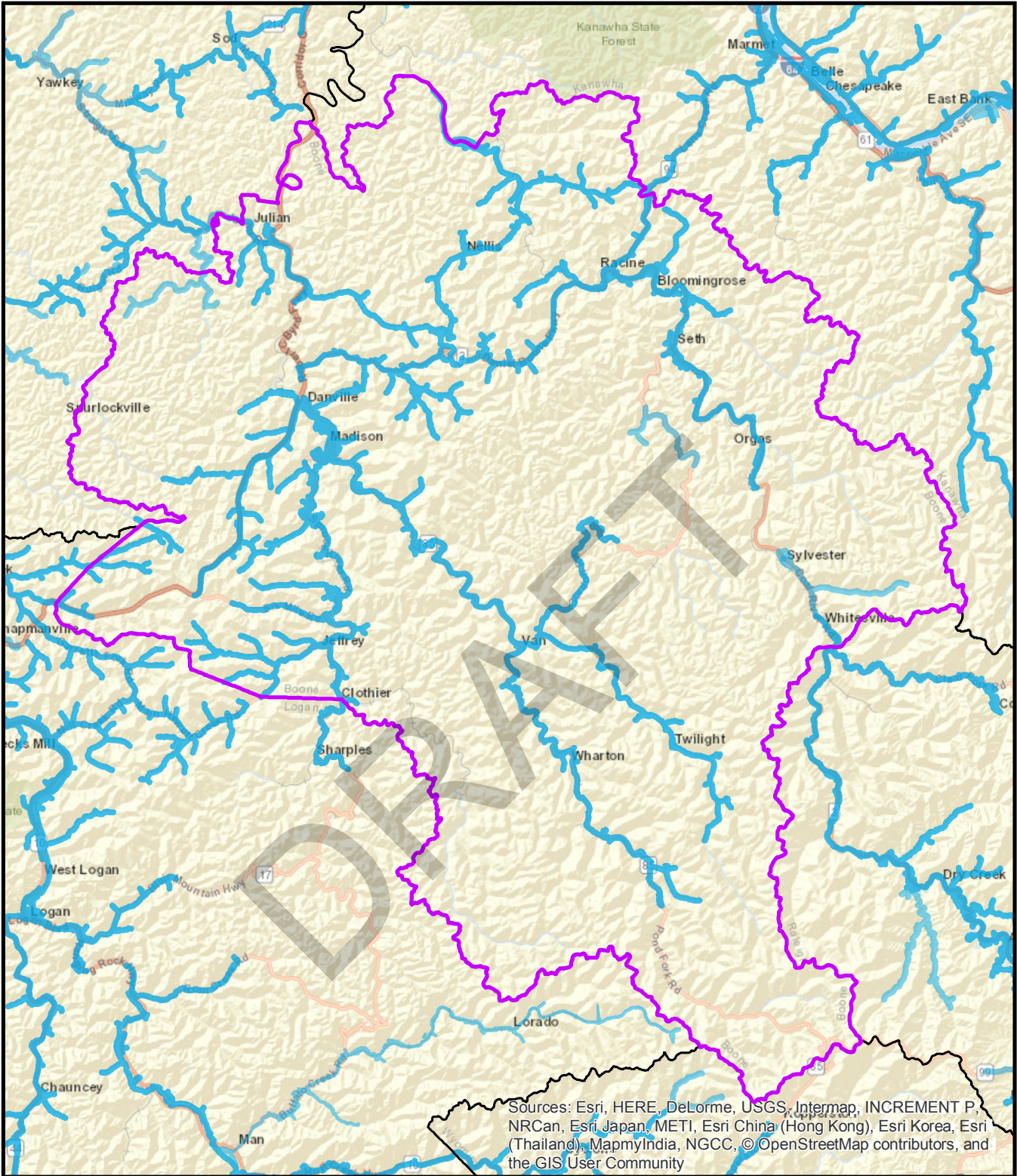

0 2 4 8 Miles

 Served Area

## Water Service Area Boone County



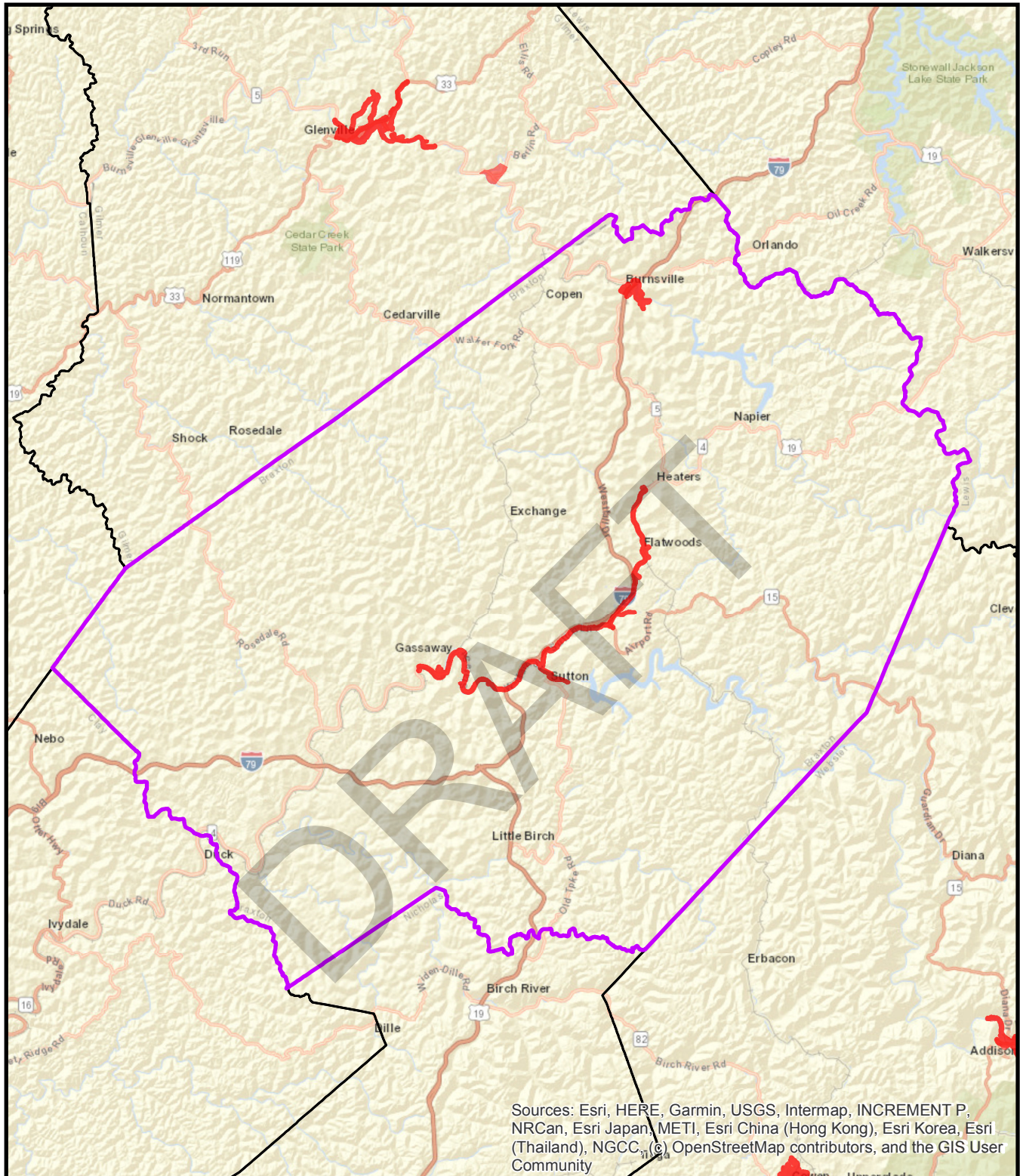

0 2 4 8 Miles

 Served Area

## Sewer Service Area Braxton County



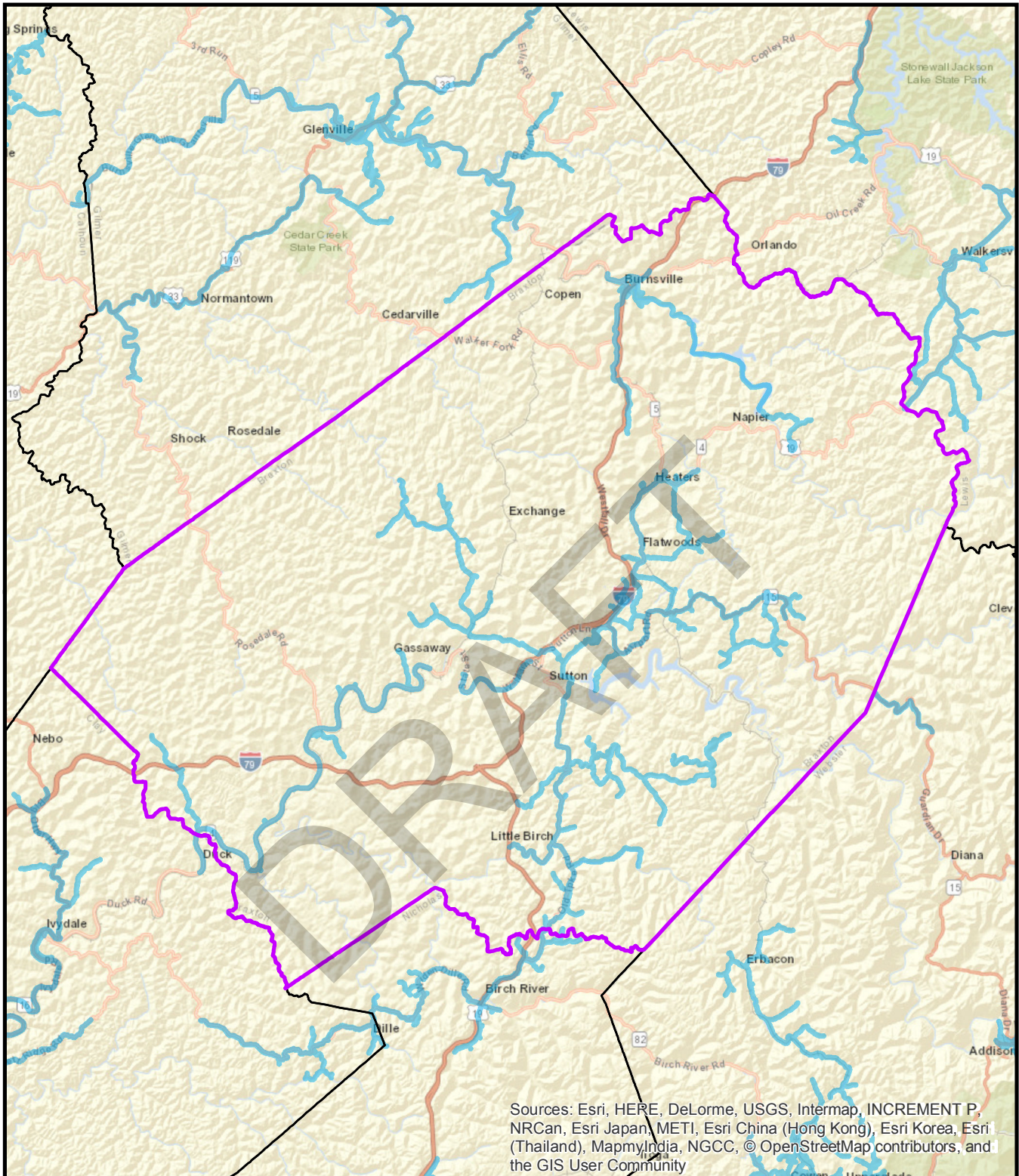

0 2 4 8 Miles

 Served Area

## Water Service Area Braxton County



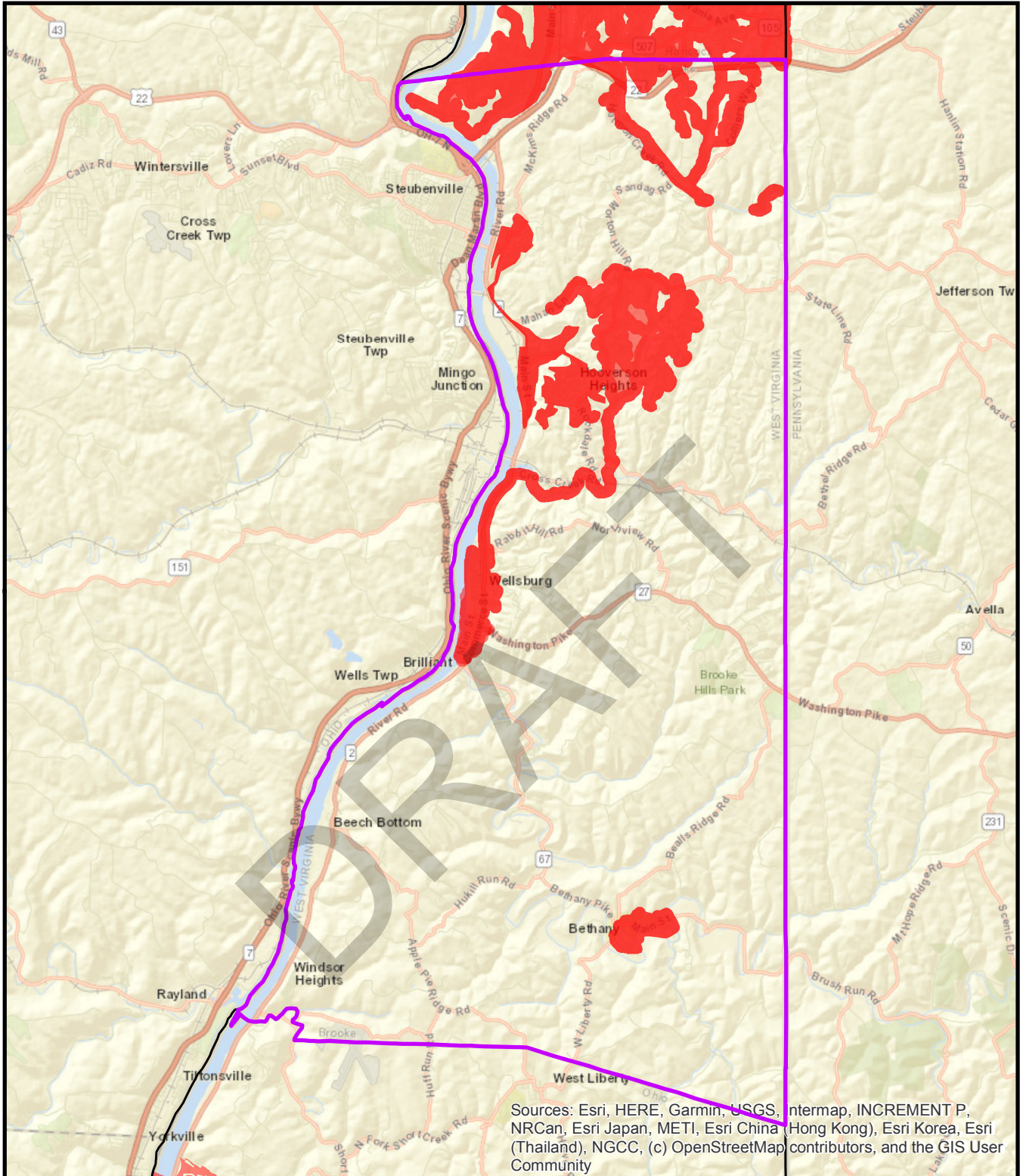

0 1 2 4 Miles

Served Area

## Sewer Service Area Brooke County



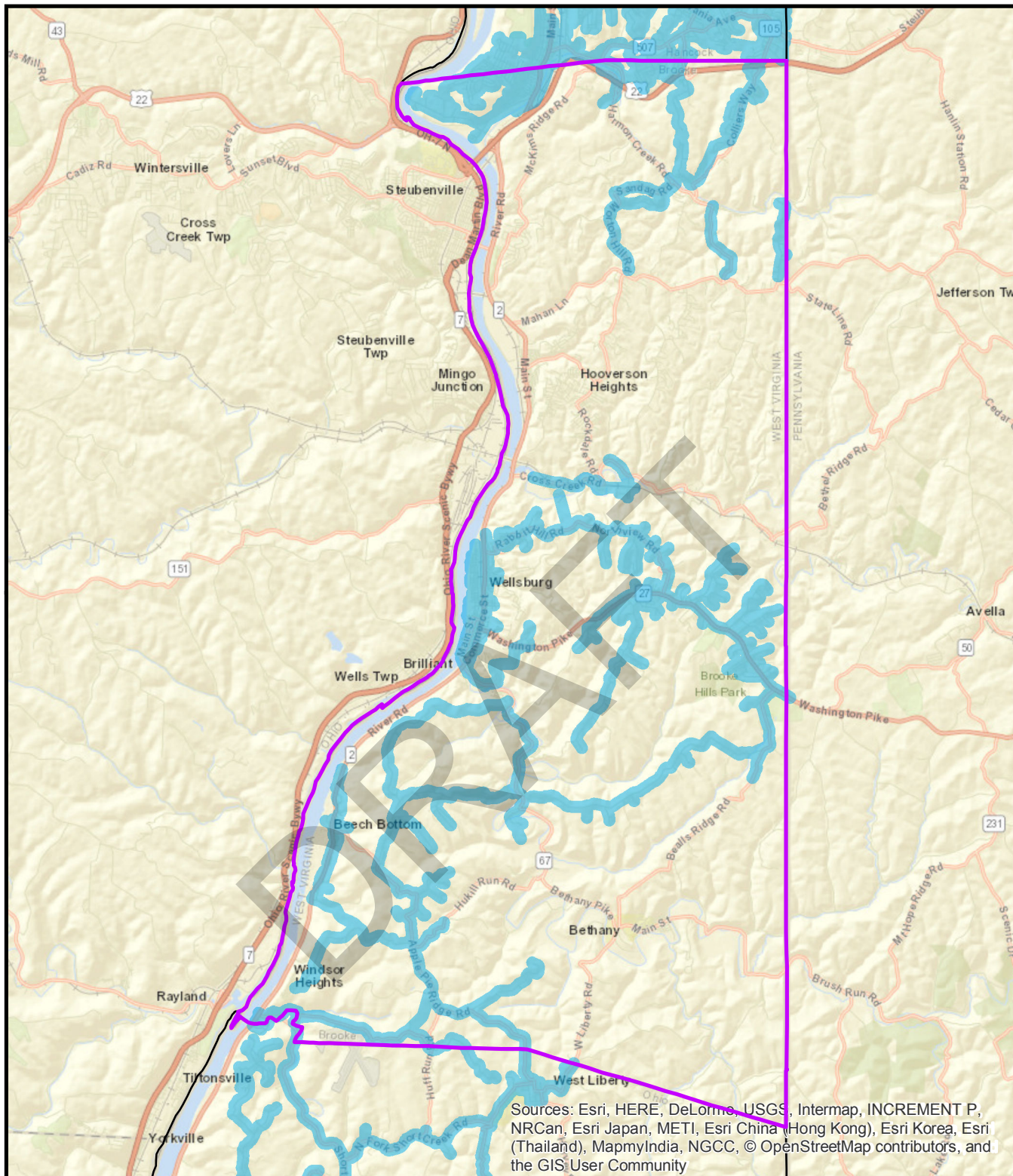

Sources: Esri, HERE, DeLorme, USGS, Intermap, INCREMENT P, NRCan, Esri Japan, METI, Esri China (Hong Kong), Esri Korea, Esri (Thailand), MapmyIndia, NGCC, © OpenStreetMap contributors, and the GIS User Community



# Water Service Area Brooke County

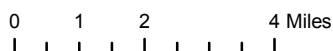

Served Area





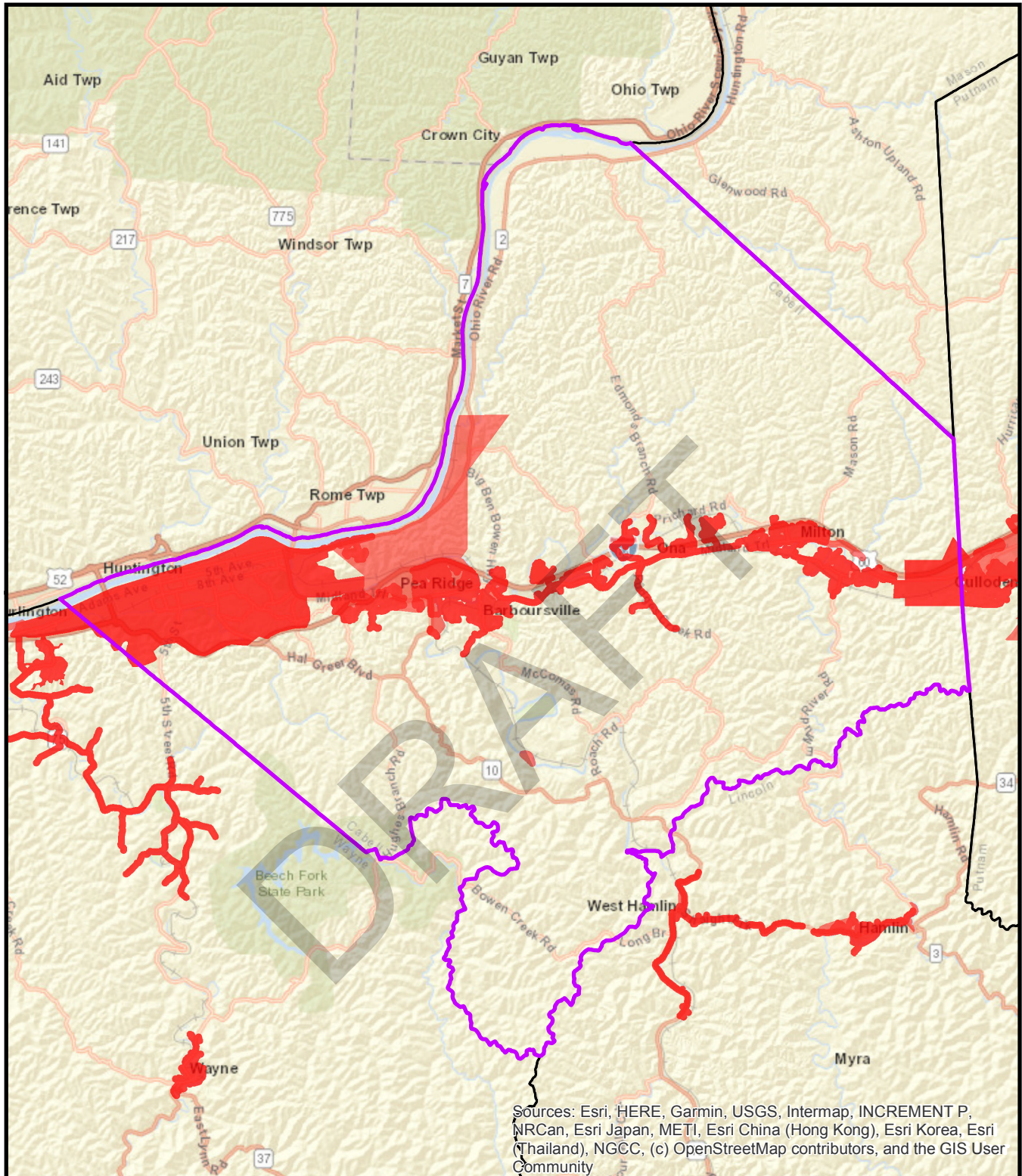

0 1.75 3.5 7 Miles

Served Area

## Sewer Service Area Cabell County



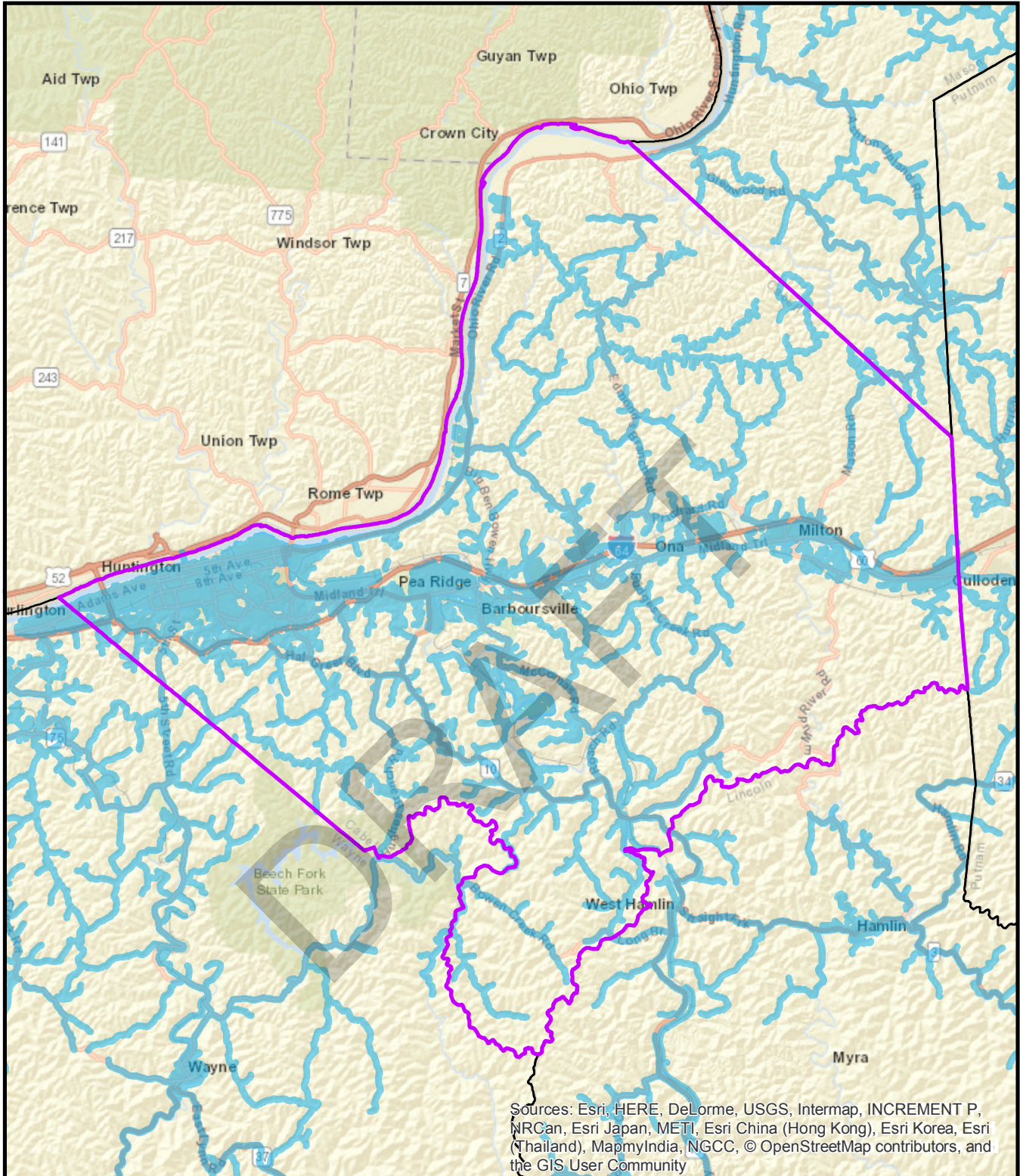

0 1.75 3.5 7 Miles

 Served Area

## Water Service Area Cabell County



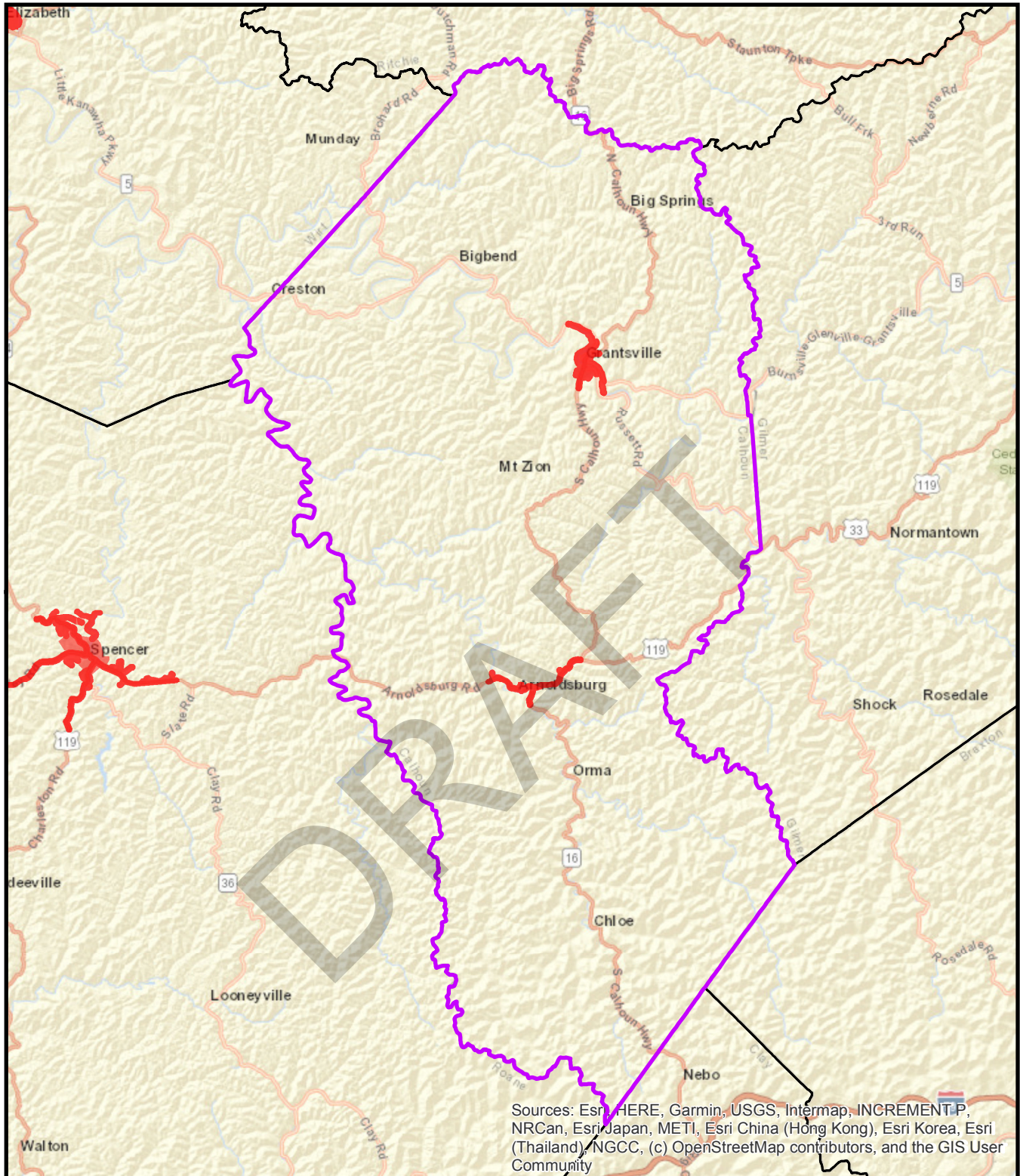

0 1.75 3.5 7 Miles

 Served Area

## Sewer Service Area Calhoun County



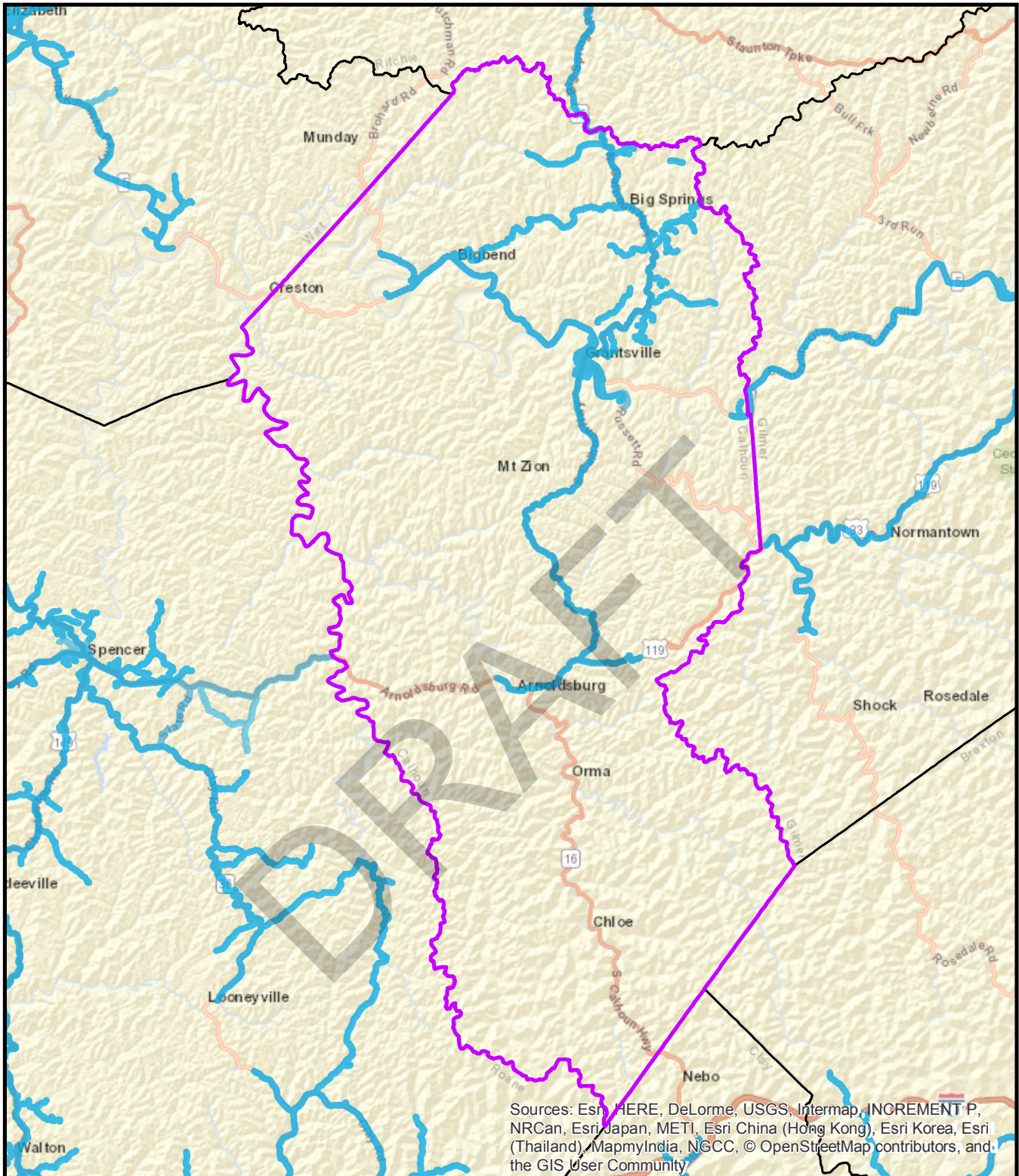

0 1.75 3.5 7 Miles

 Served Area

## Water Service Area Calhoun County



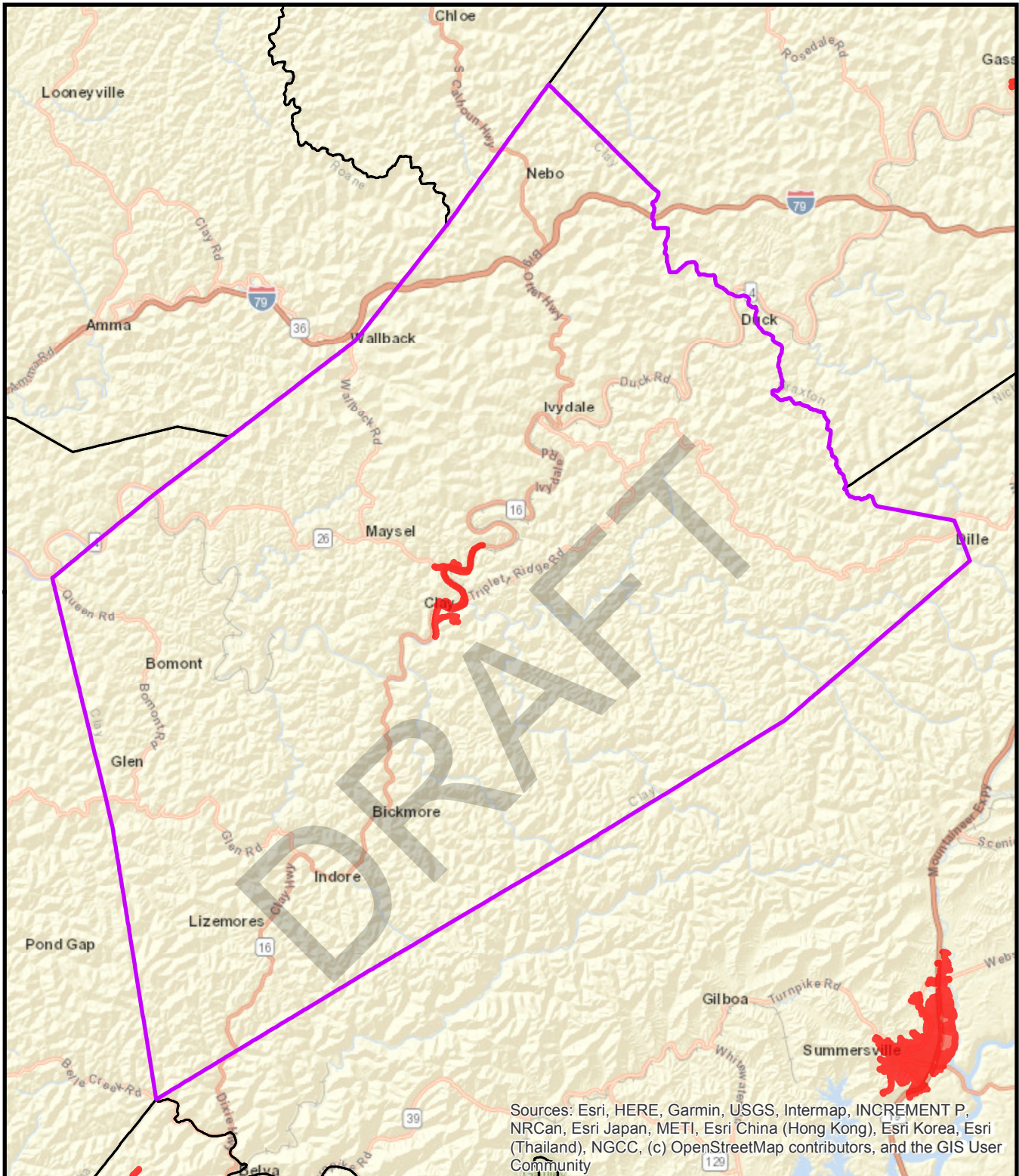

0 1.75 3.5 7 Miles



Served Area

## Sewer Service Area Clay County



**West Virginia**  
Infrastructure & Jobs  
Development Council



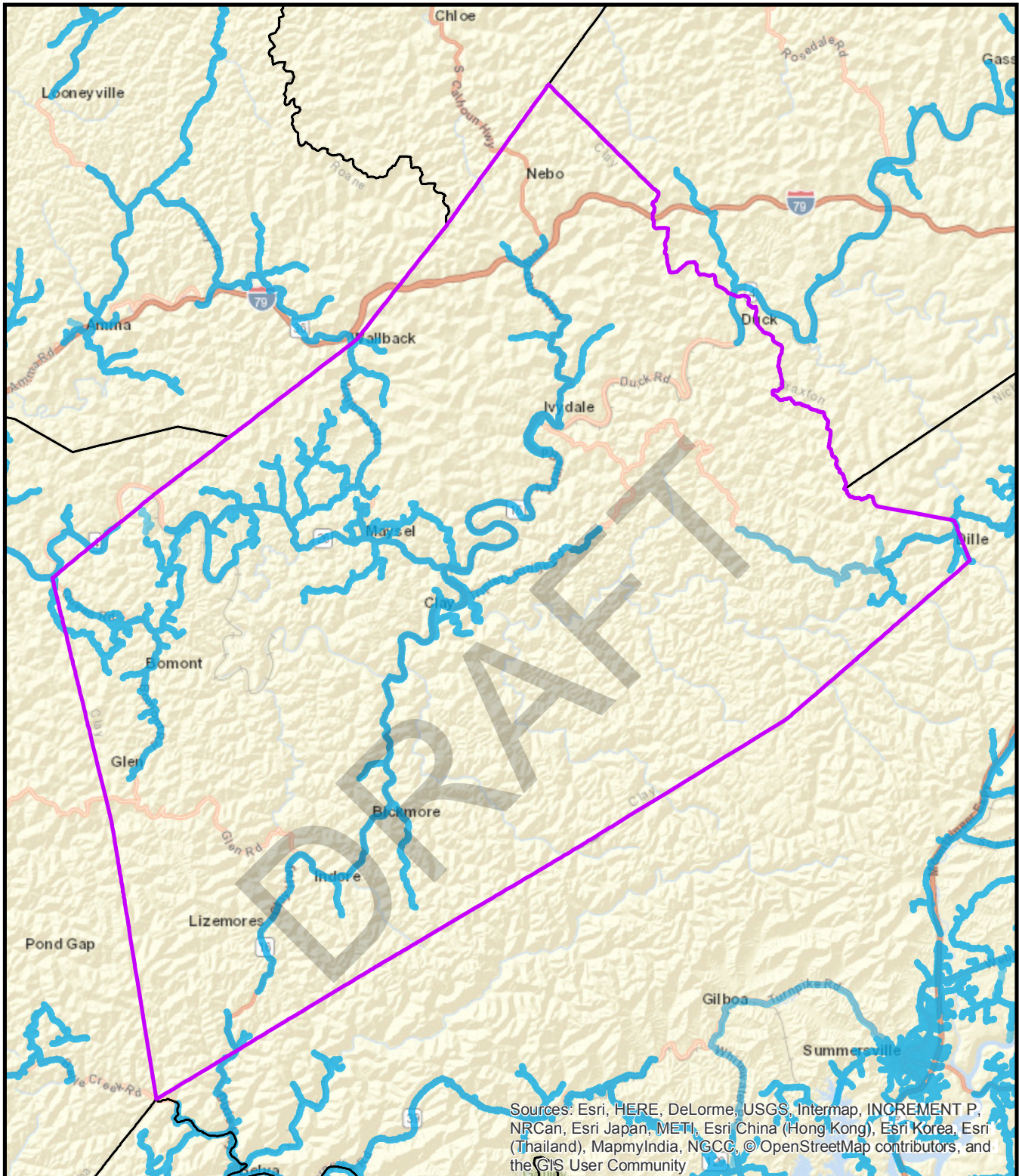

0 1.75 3.5 7 Miles

 Served Area

## Water Service Area Clay County



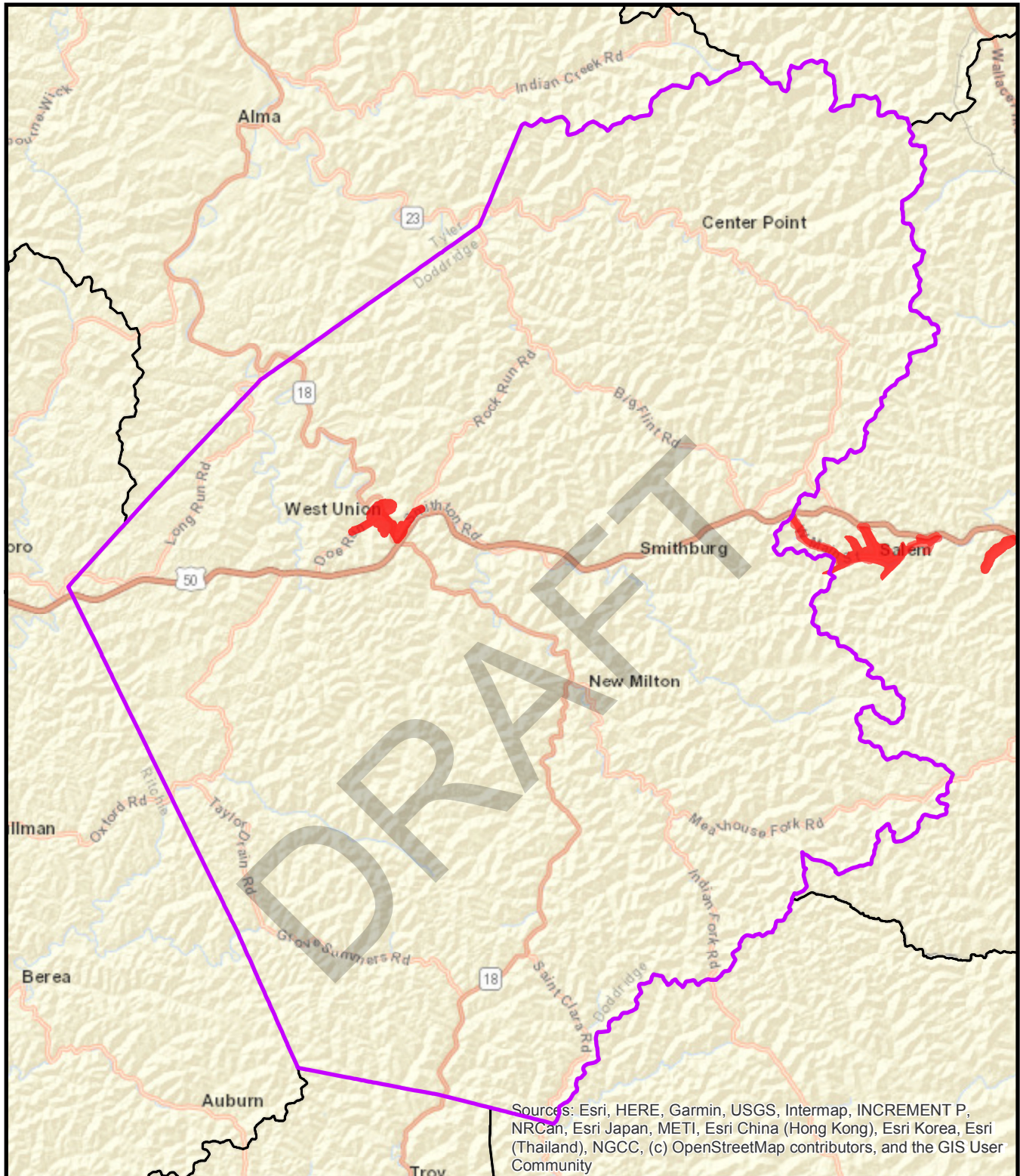

0 1.5 3 6 Miles

 Served Area

## Sewer Service Area Doddridge County



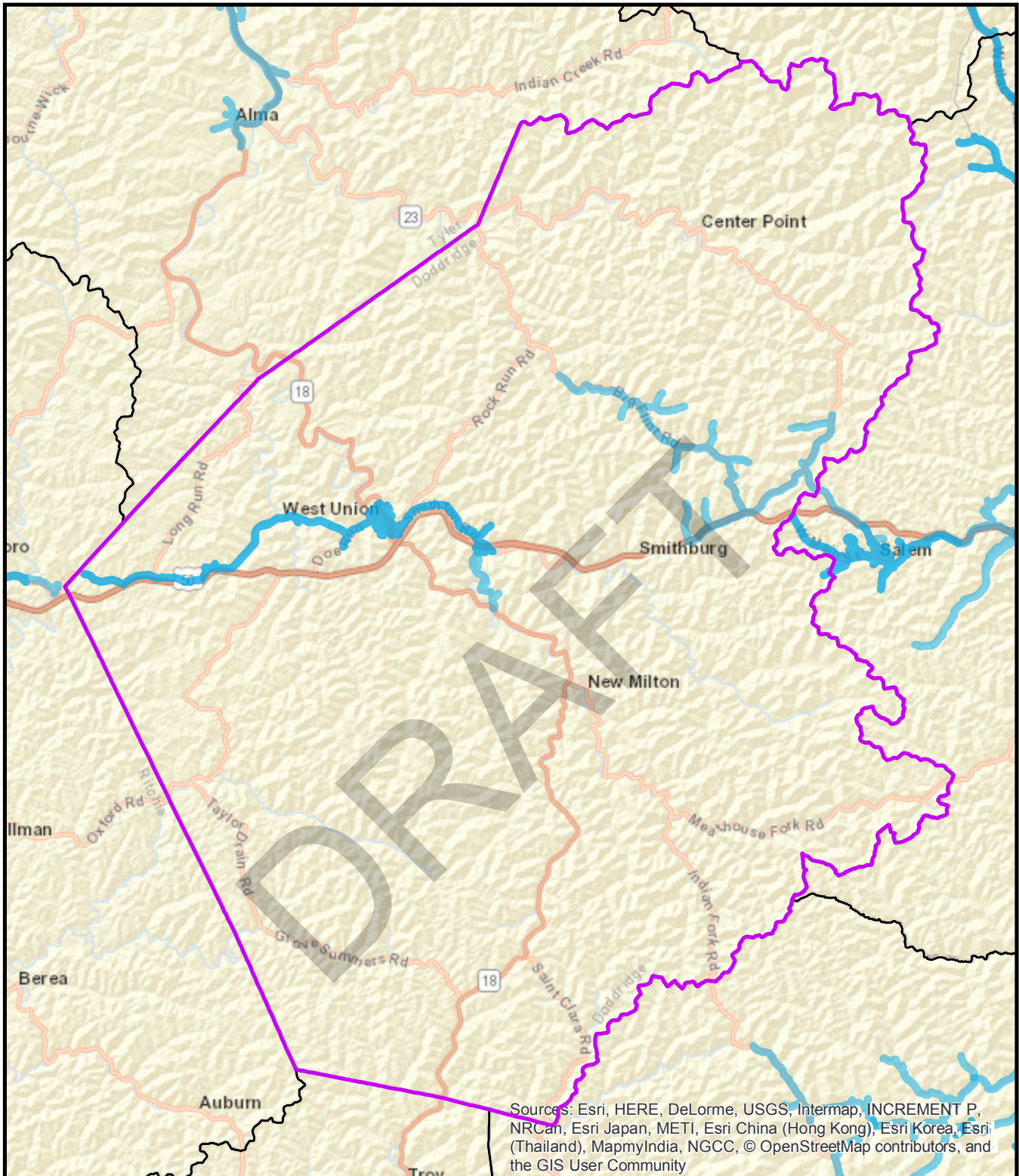

0 1.5 3 6 Miles

 Served Area

## Water Service Area Doddridge County



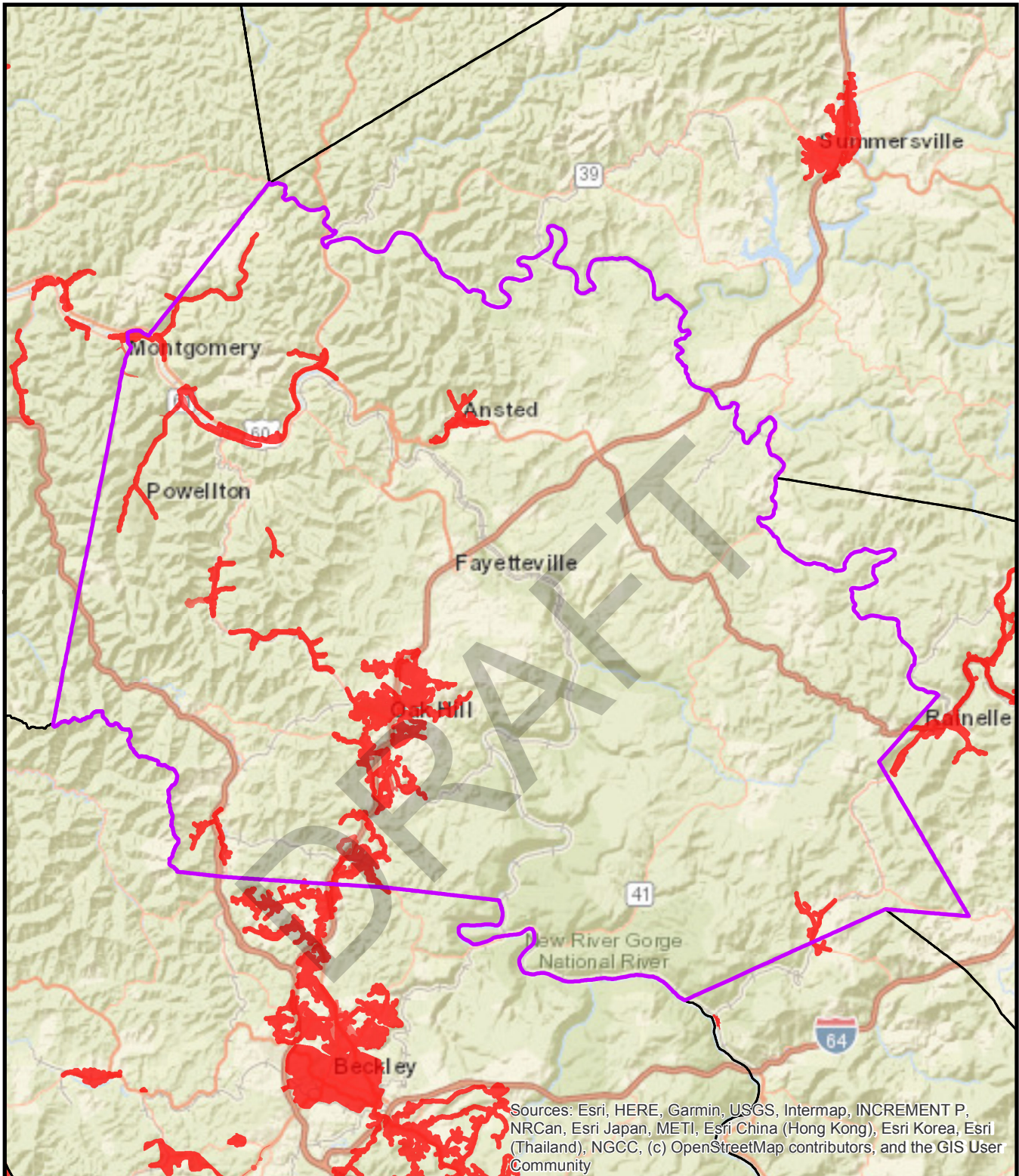

## Sewer Service Area Fayette County

0 2.25 4.5 9 Miles

 Served Area



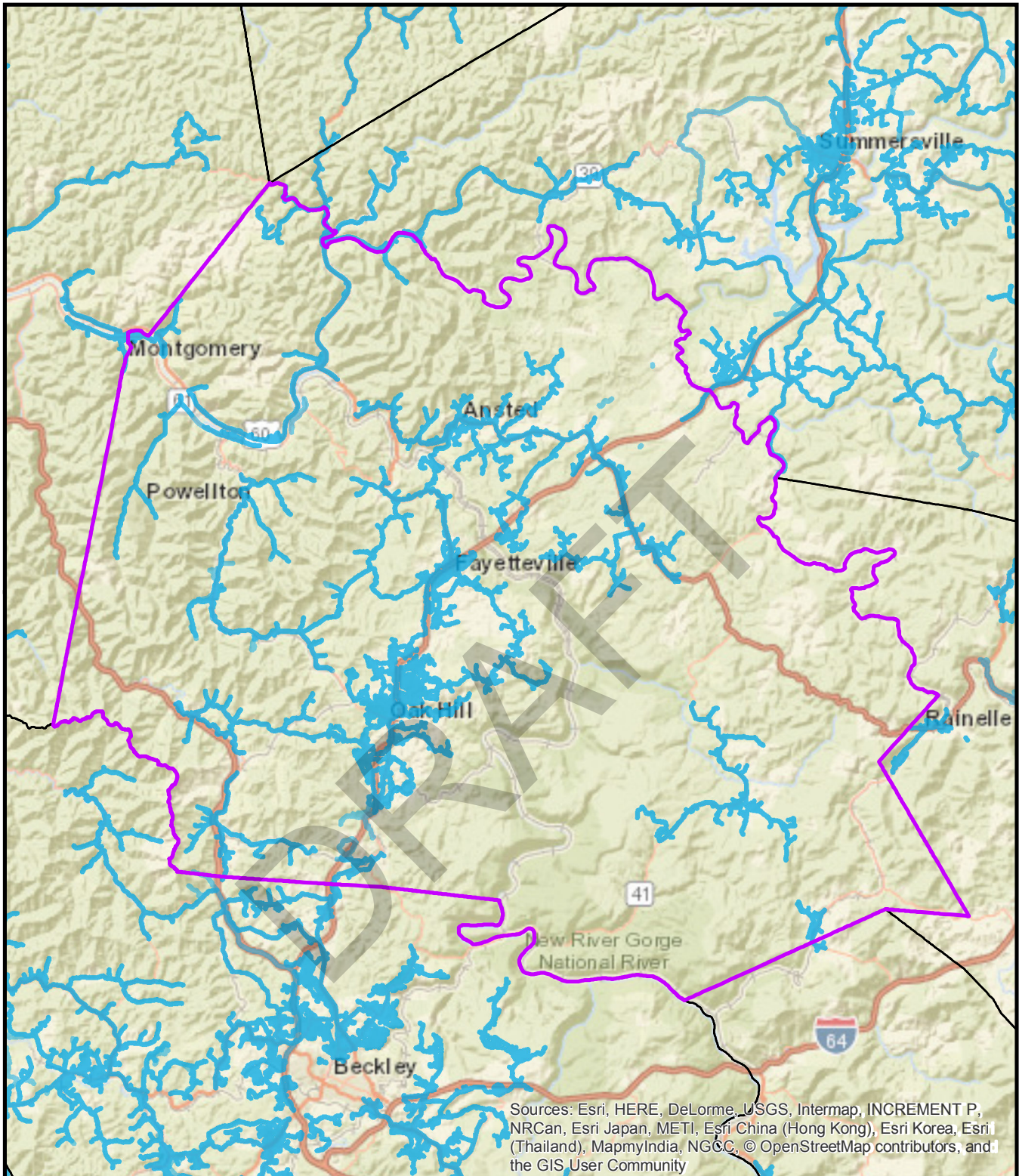

0 2.25 4.5 9 Miles

 Served Area

## Water Service Area Fayette County



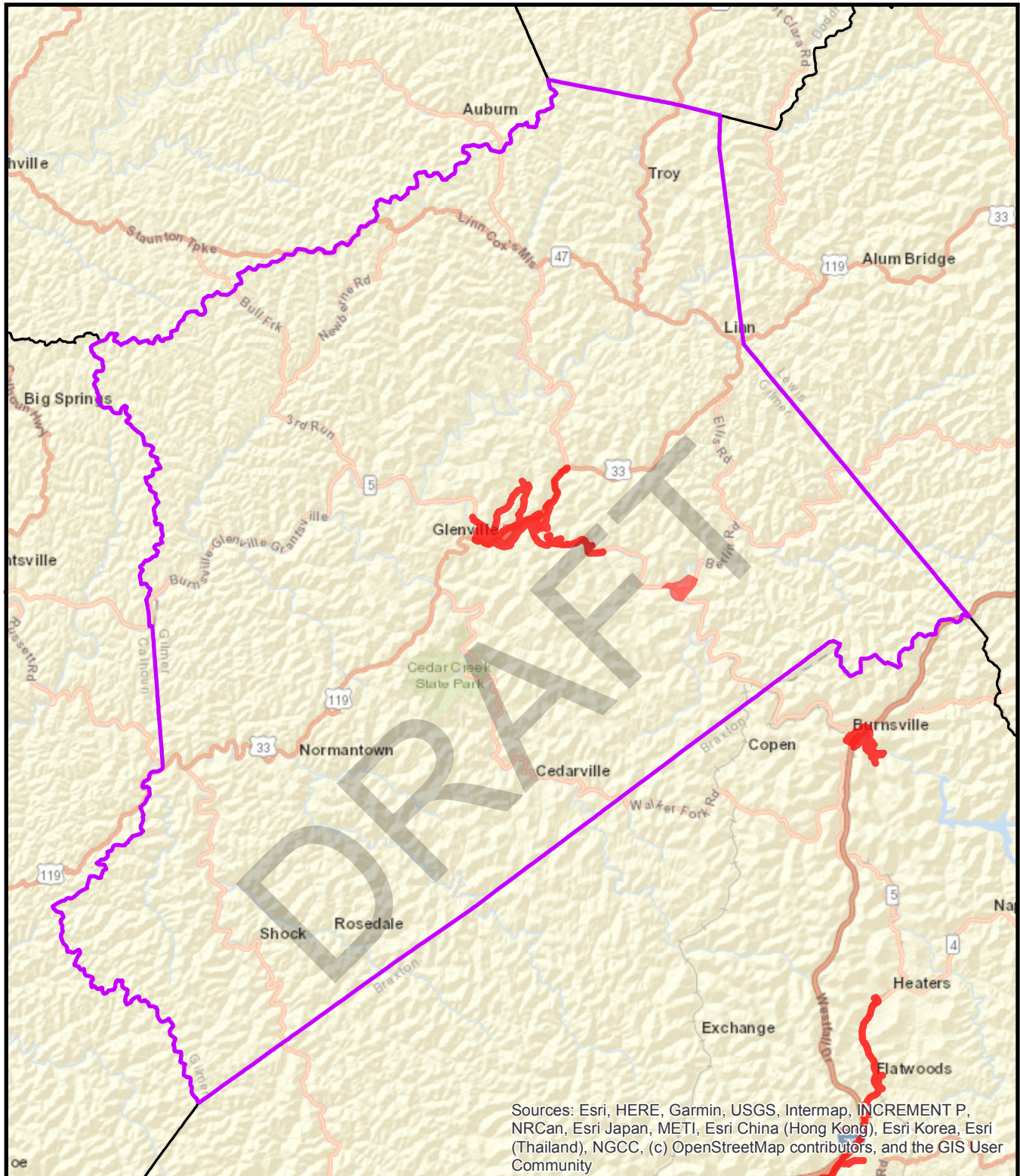

Sources: Esri, HERE, Garmin, USGS, Intermap, INCREMENT P, NRCan, Esri Japan, METI, Esri China (Hong Kong), Esri Korea, Esri (Thailand), NGCC, (c) OpenStreetMap contributors, and the GIS User Community



0 1.5 3 6 Miles

Served Area

## Sewer Service Area Gilmer County



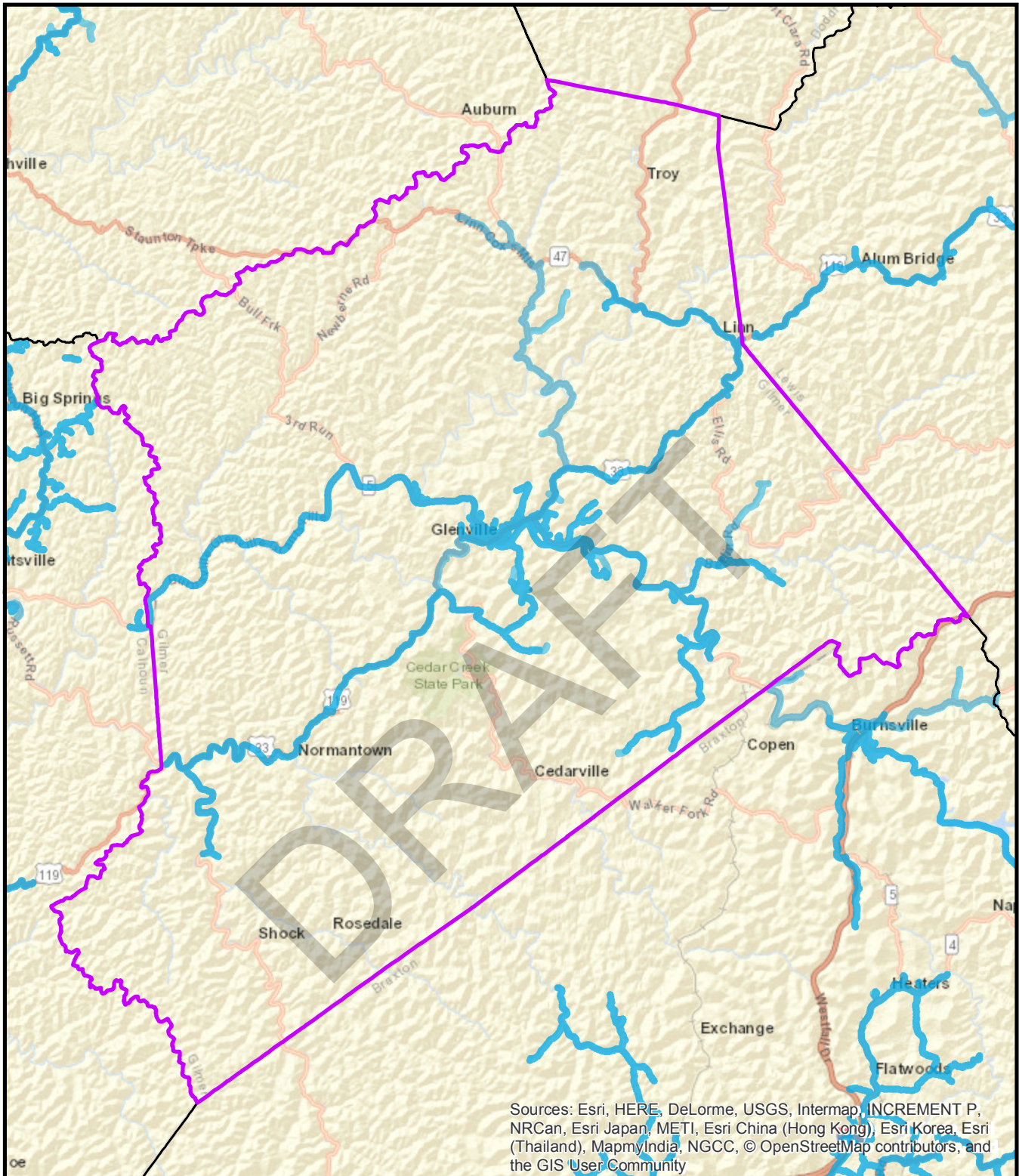

0 1.5 3 6 Miles

 Served Area

## Water Service Area Gilmer County



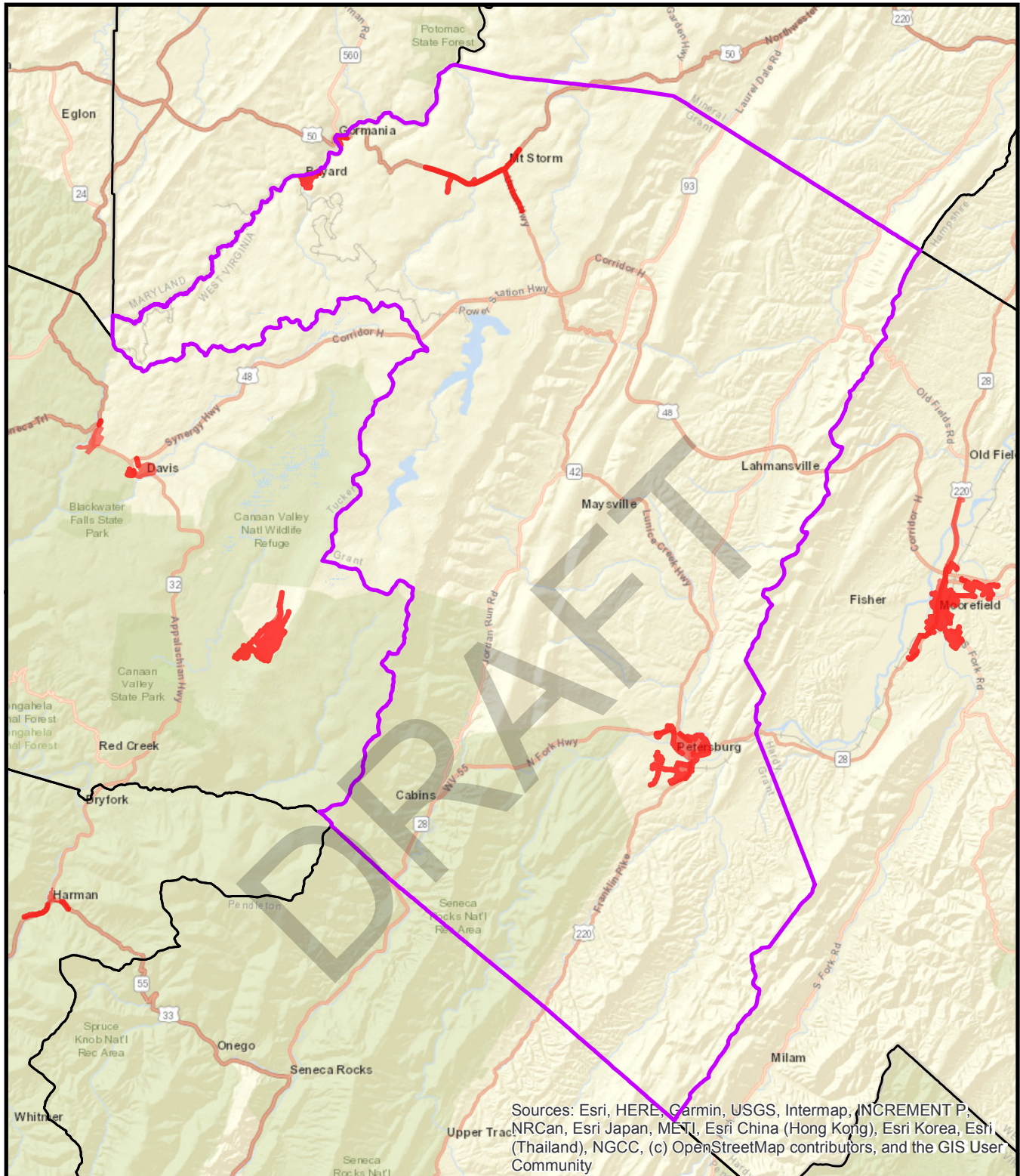

0 2 4 8 Miles

Served Area

**Sewer Service Area  
Grant County**





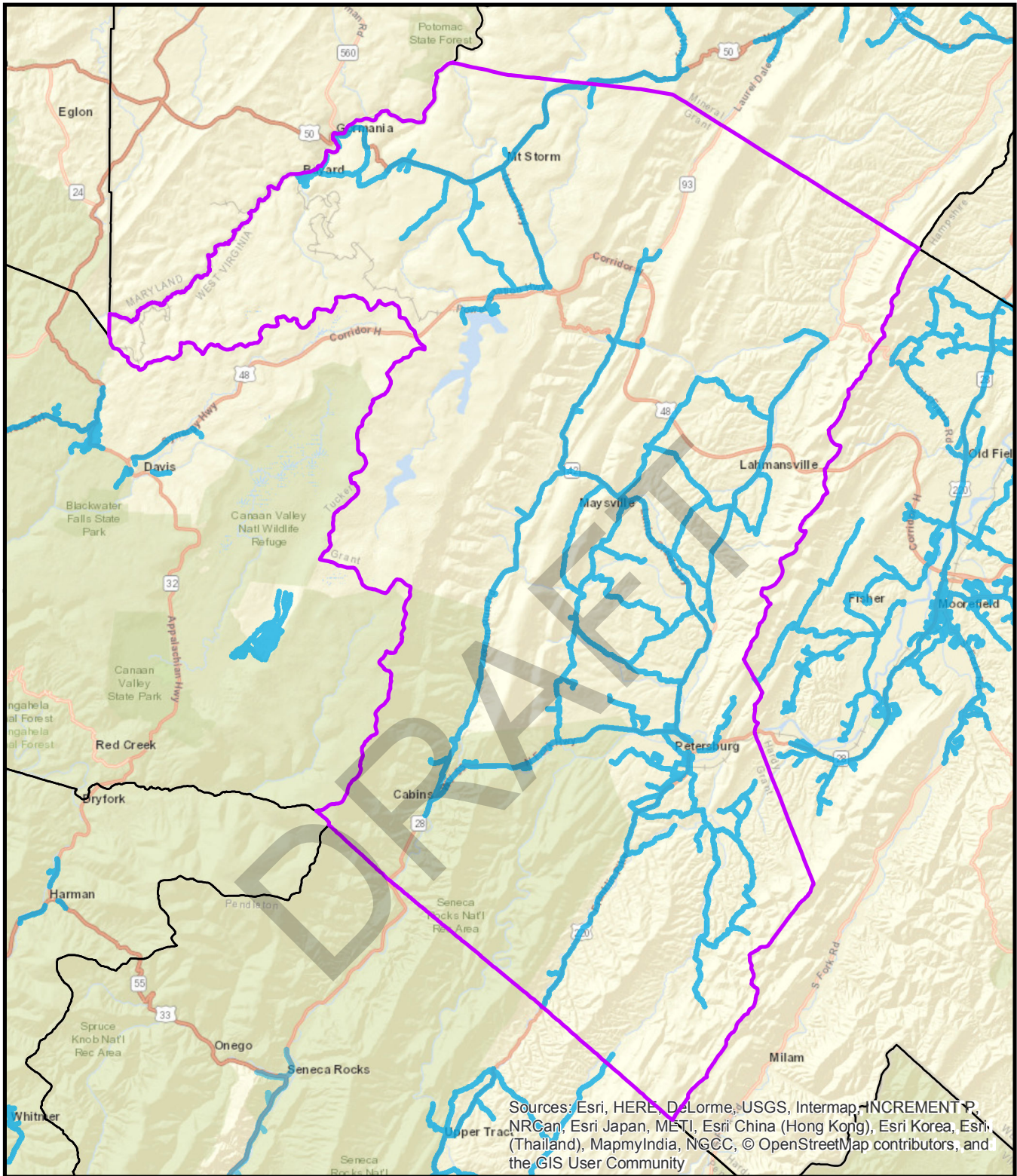

## Water Service Area Grant County

0 2 4 8 Miles

 Served Area



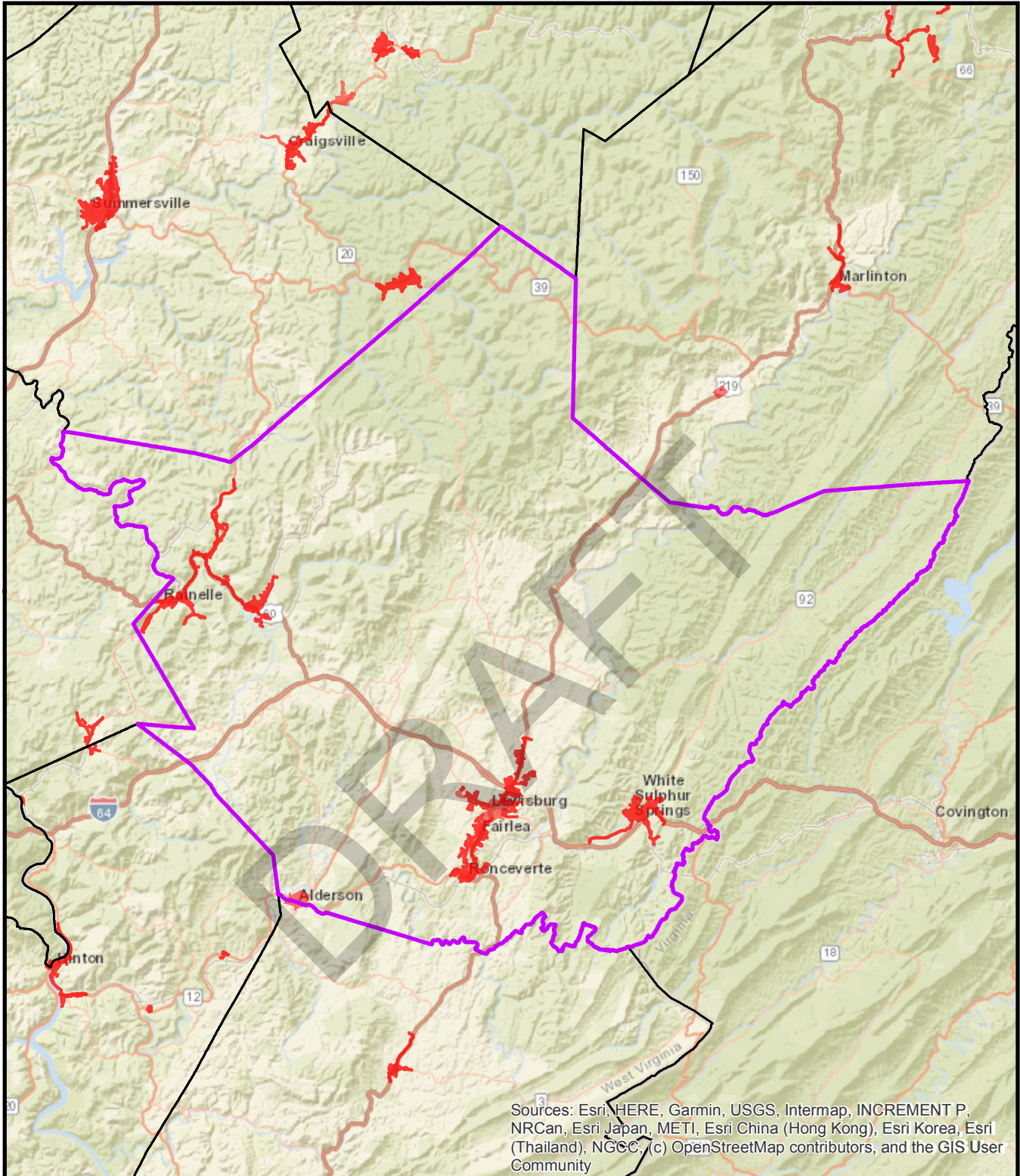

0 3.25 6.5 13 Miles



Served Area

## Sewer Service Area Greenbrier County



**West Virginia**  
Infrastructure & Jobs  
Development Council



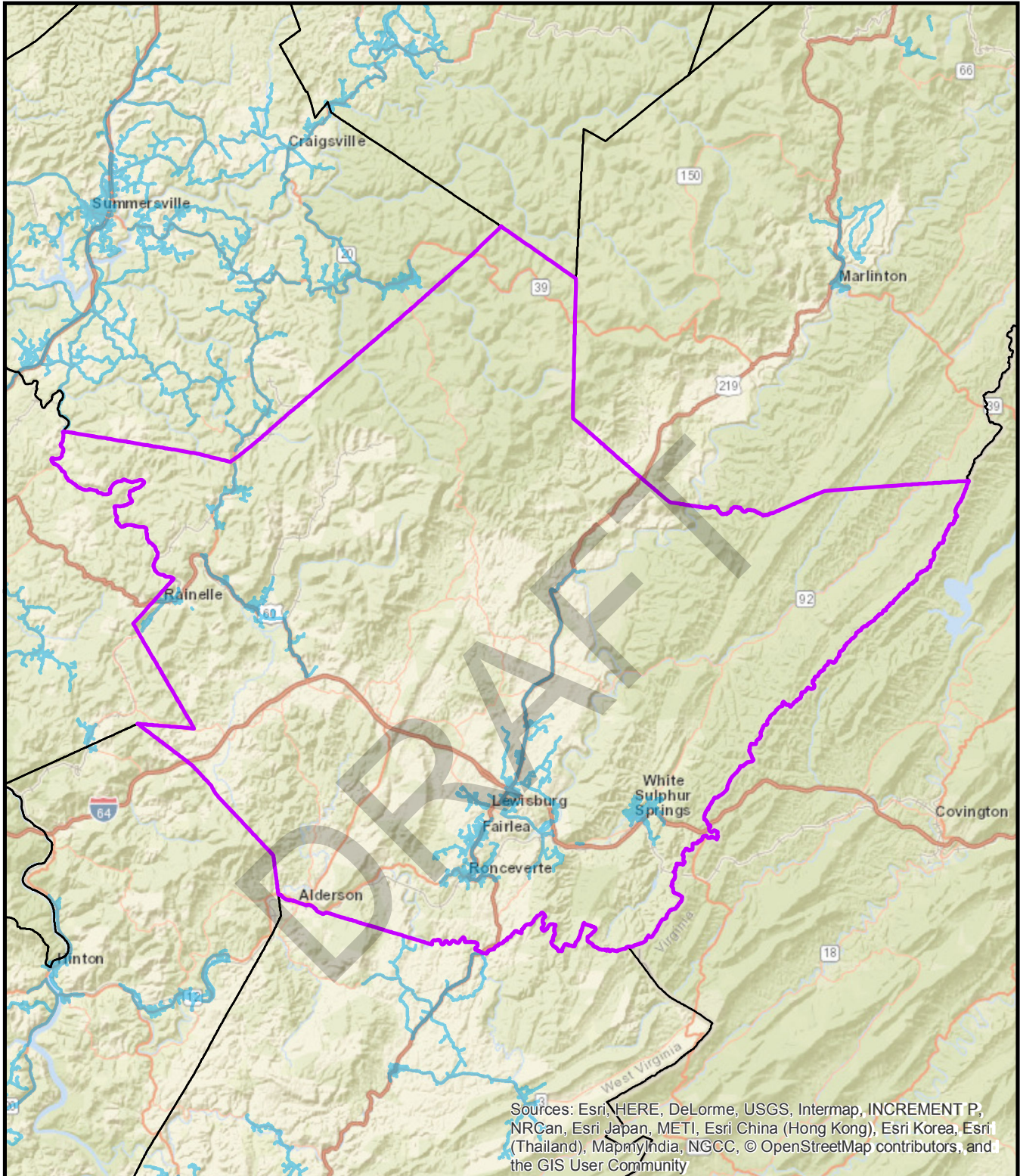

0 3.25 6.5 13 Miles



Served Area

## Water Service Area Greenbrier County



**West Virginia**

Infrastructure & Jobs  
Development Council



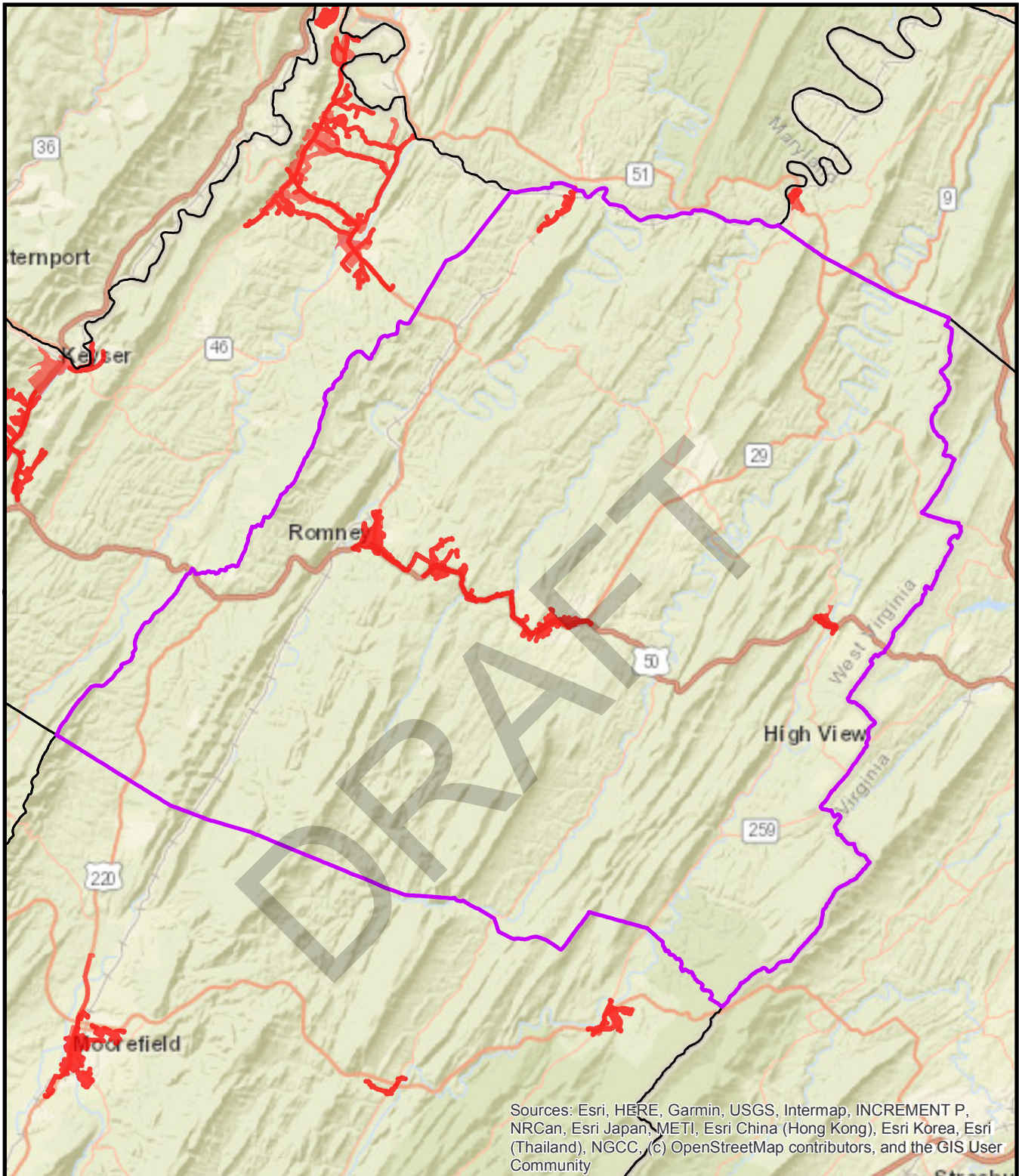

## Sewer Service Area Hampshire County

0 2.25 4.5 9 Miles

 Served Area



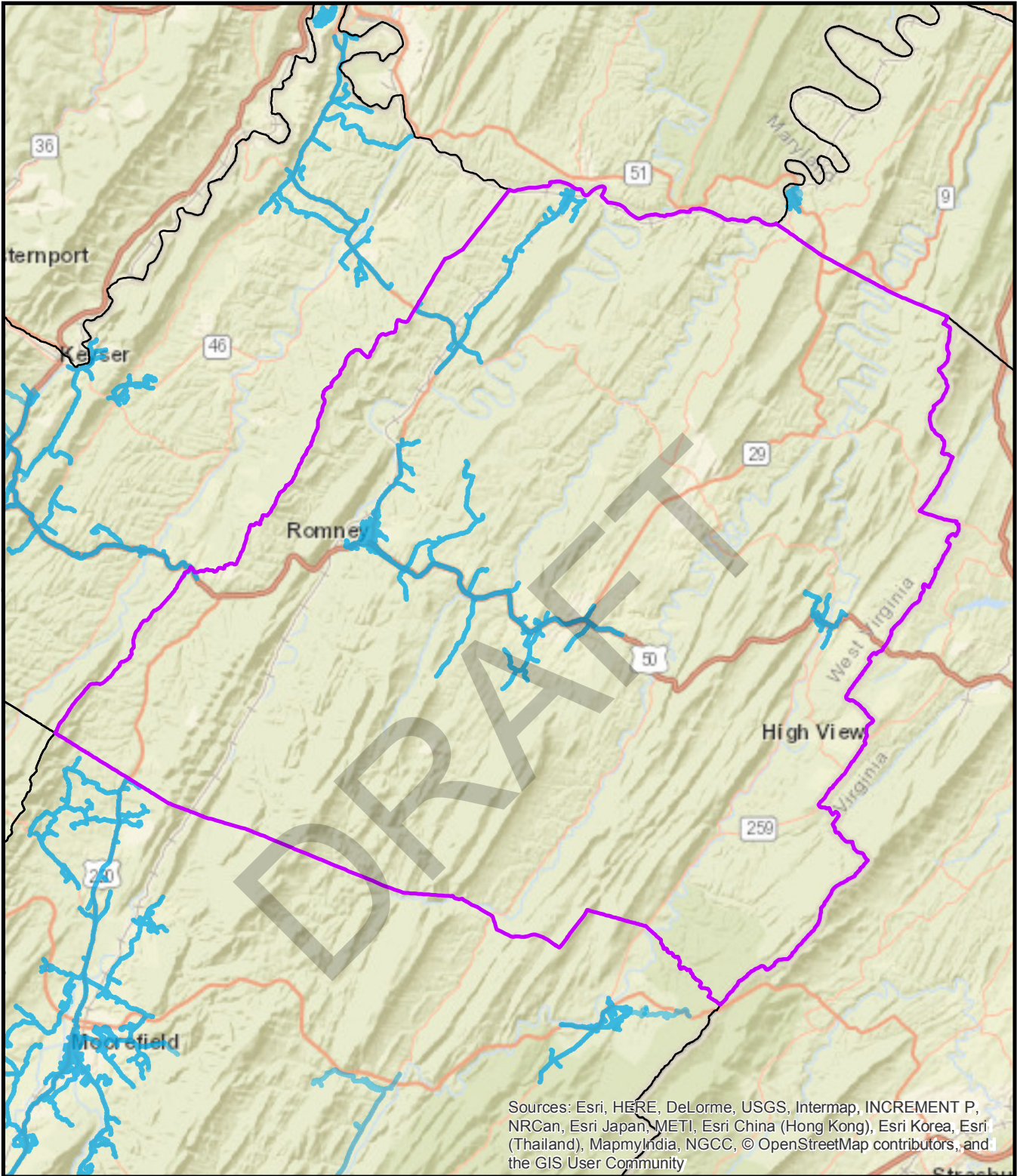

0 2.25 4.5 9 Miles

 Served Area

## Water Service Area Hampshire County



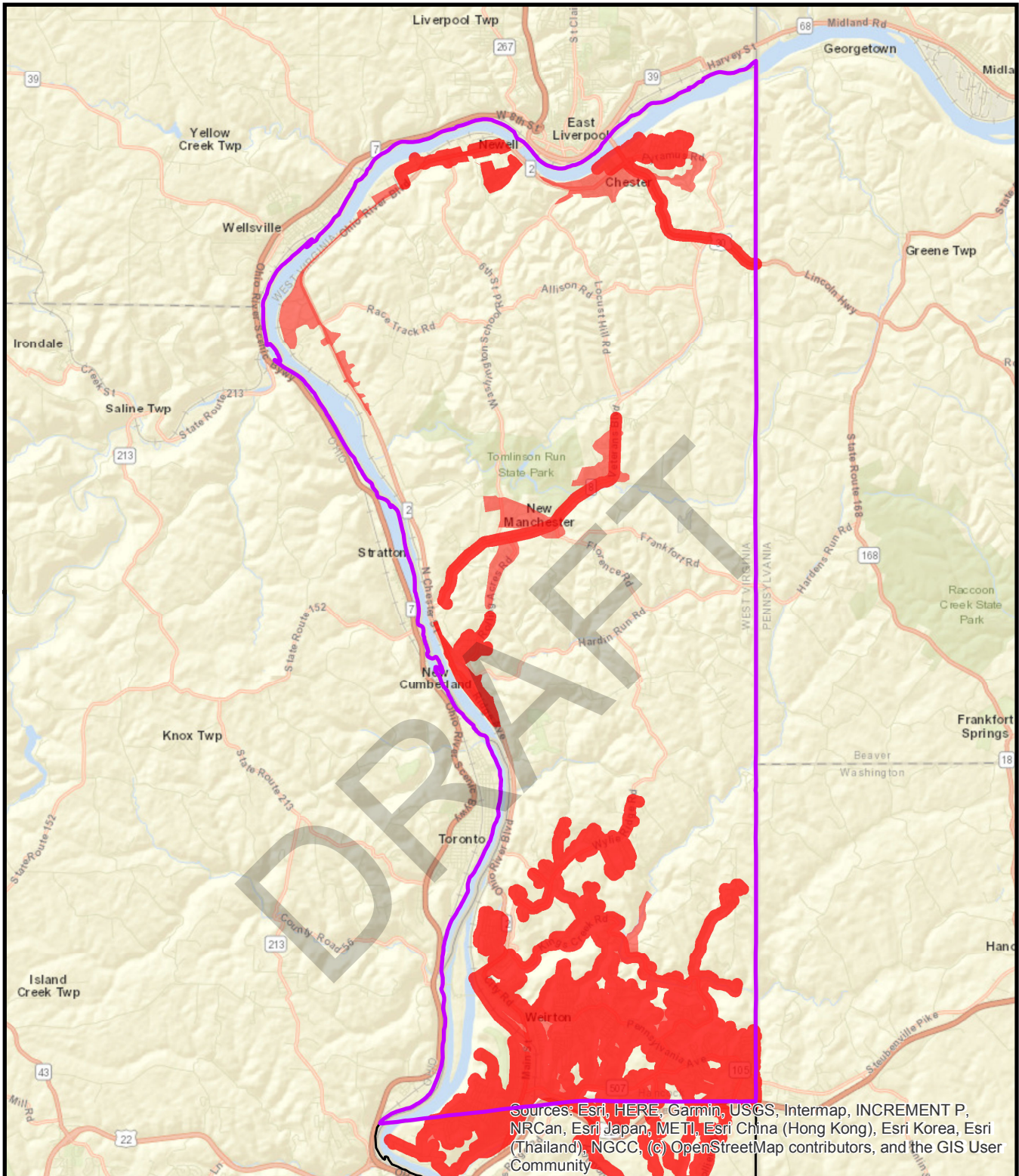

0 1 2 4 Miles

Served Area

## Sewer Service Area Hancock County



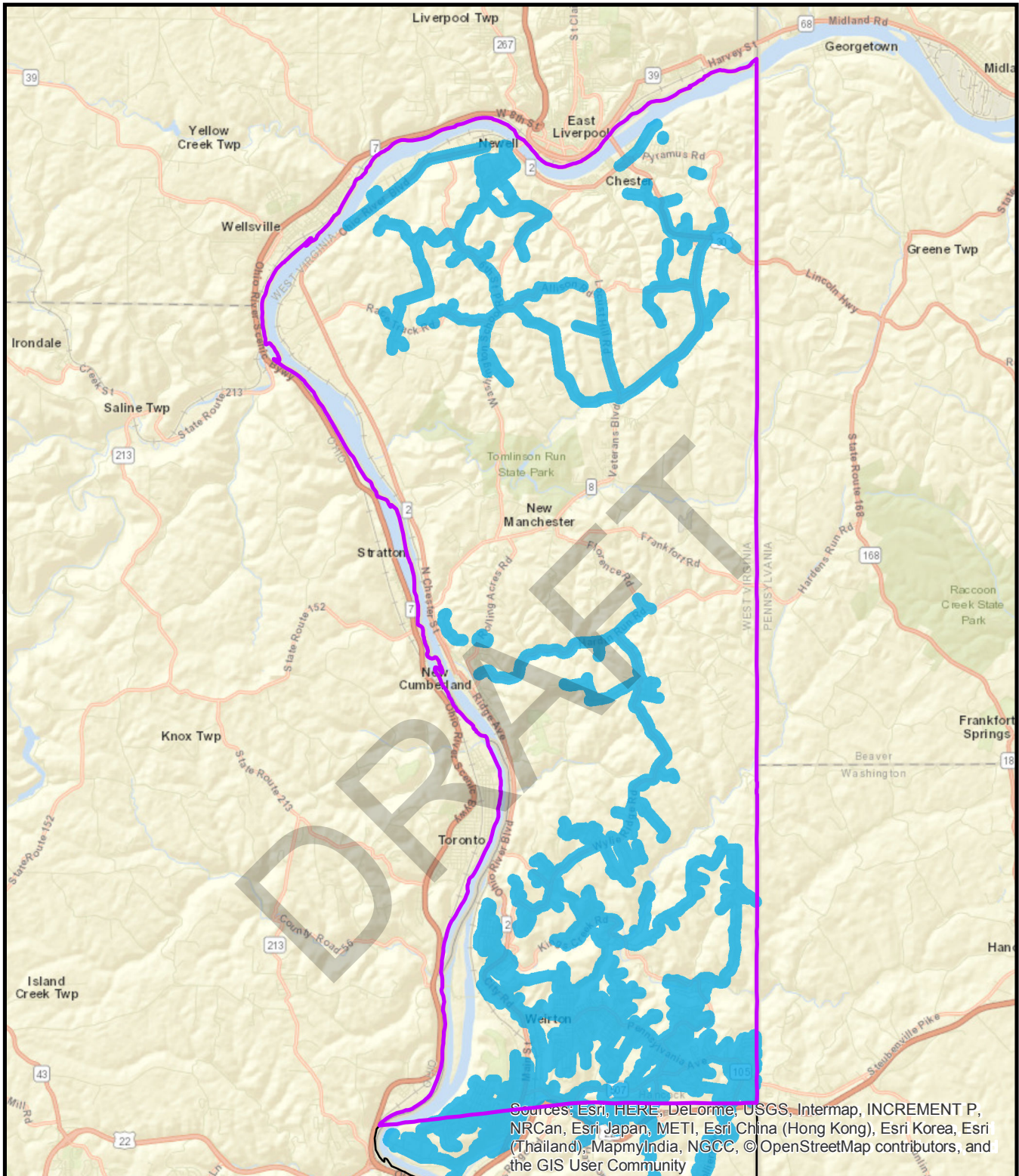

0 1 2 4 Miles

 Served Area

Water Service Area  
Hancock County





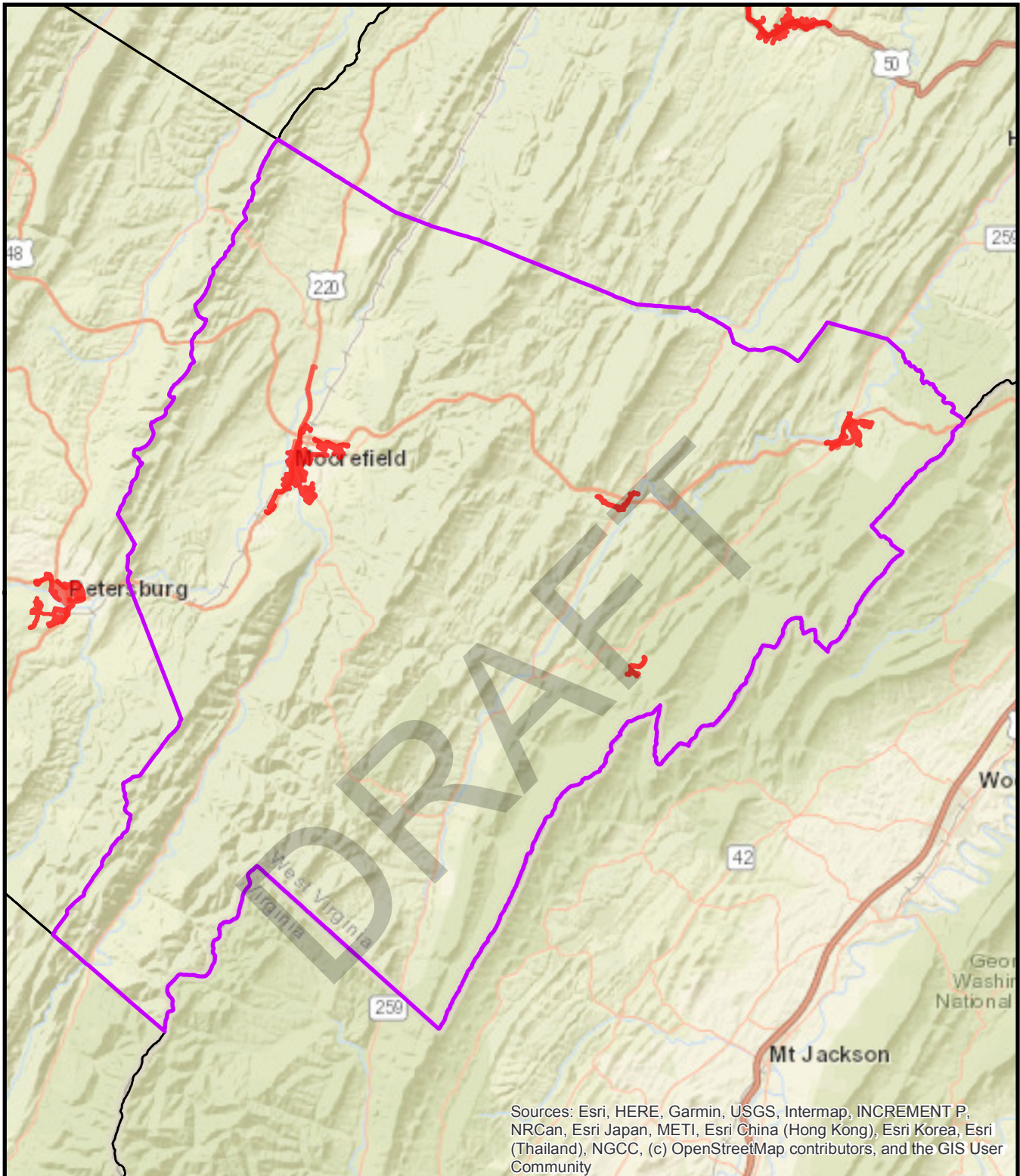

## Sewer Service Area Hardy County

0 2.25 4.5 9 Miles

 Served Area



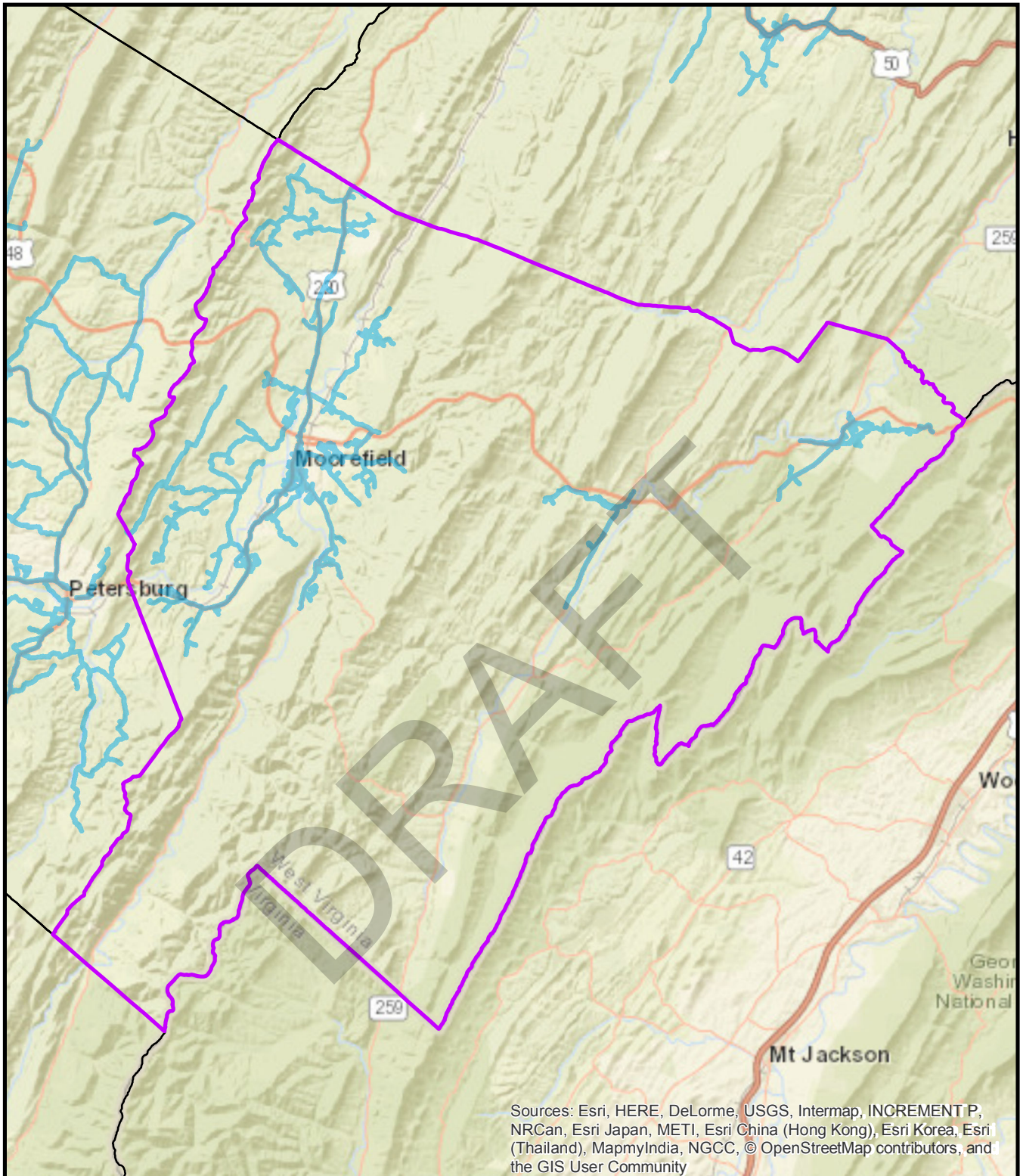

Sources: Esri, HERE, DeLorme, USGS, Intermap, INCREMENT P, NRCan, Esri Japan, METI, Esri China (Hong Kong), Esri Korea, Esri (Thailand), MapmyIndia, NGCC, © OpenStreetMap contributors, and the GIS User Community



## Water Service Area Hardy County

0 2.25 4.5 9 Miles

 Served Area



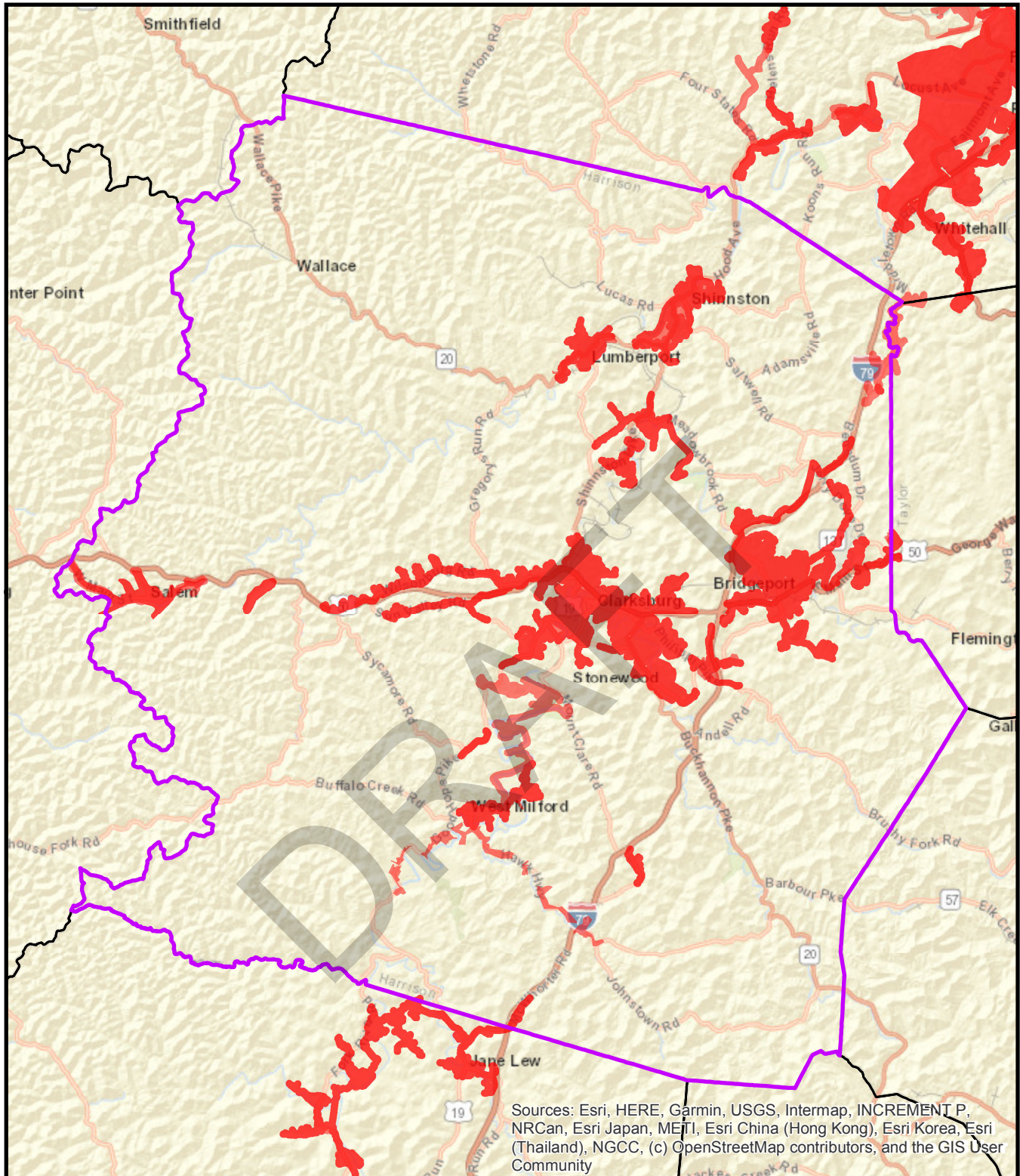

Sources: Esri, HERE, Garmin, USGS, Intermap, INCREMENT P, NRCan, Esri Japan, METI, Esri China (Hong Kong), Esri Korea, Esri (Thailand), NGCC, (c) OpenStreetMap contributors, and the GIS User Community



0 1.5 3 6 Miles

Served Area

## Sewer Service Area Harrison County





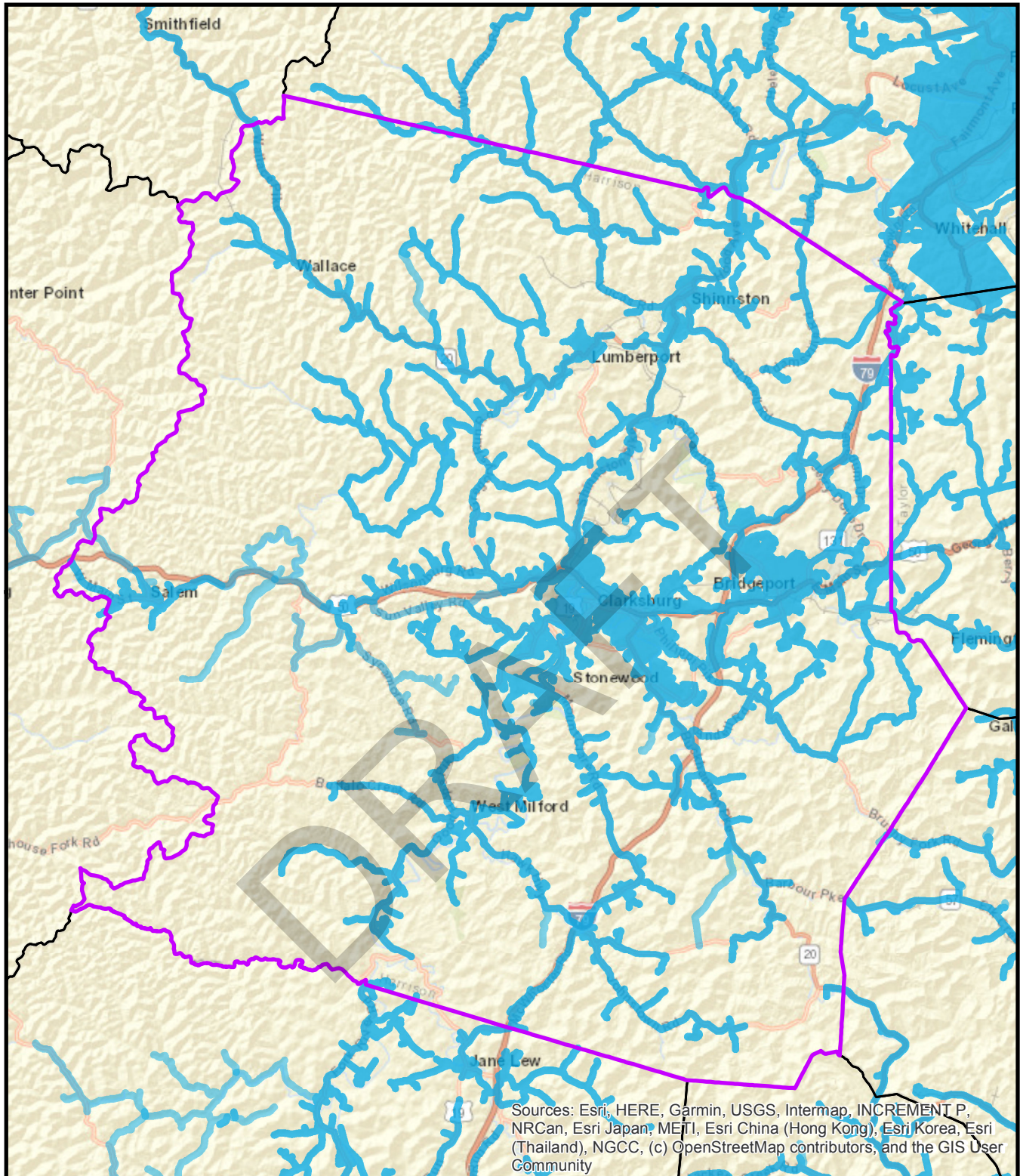

Sources: Esri, HERE, Garmin, USGS, Intermap, INCREMENT P, NRCan, Esri Japan, METI, Esri China (Hong Kong), Esri Korea, Esri (Thailand), NGCC, (c) OpenStreetMap contributors, and the GIS User Community



0 1.5 3 6 Miles

 Served Area

## Water Service Area Harrison County





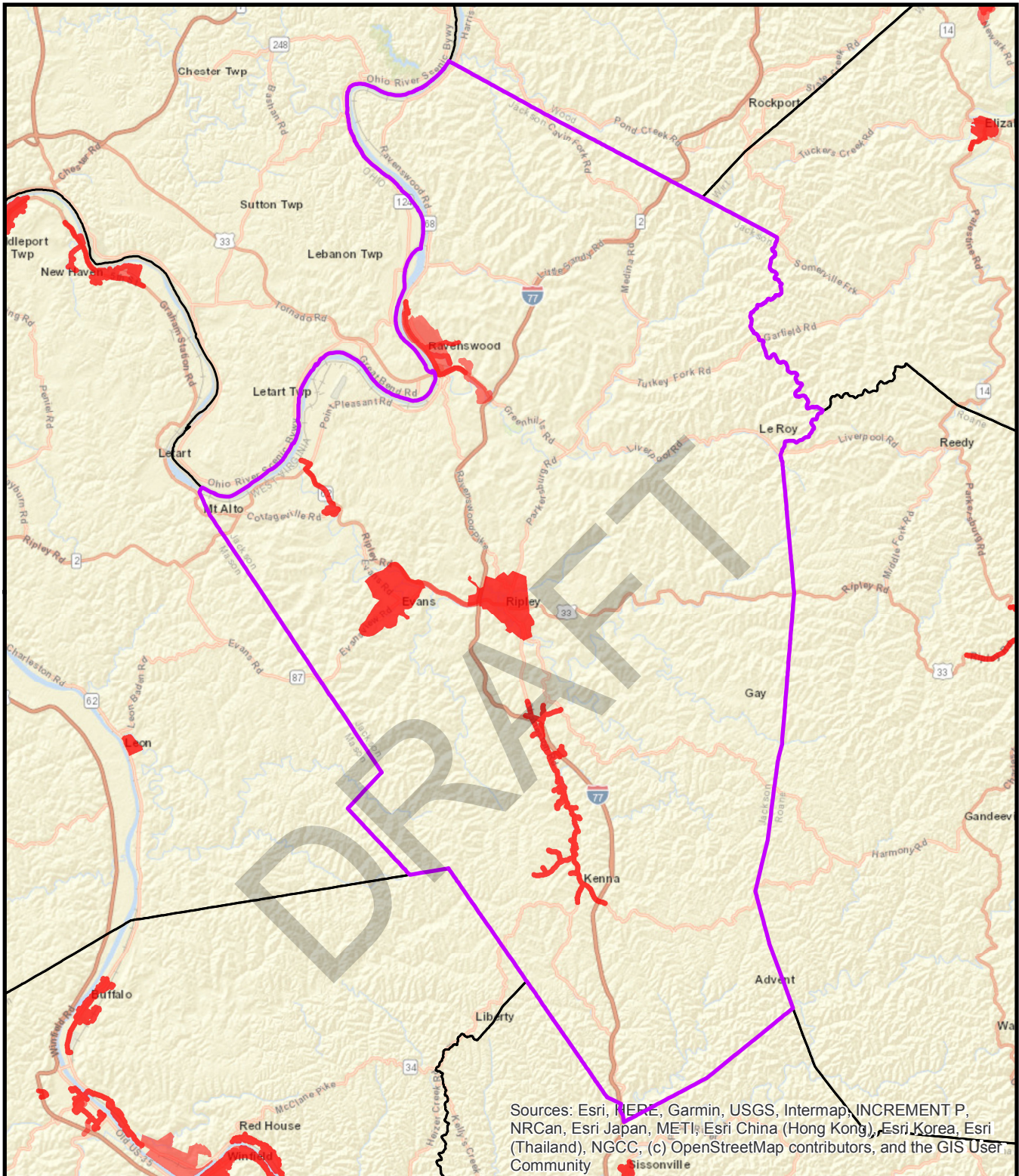

0 2.25 4.5 9 Miles

Served Area

## Sewer Service Area Jackson County





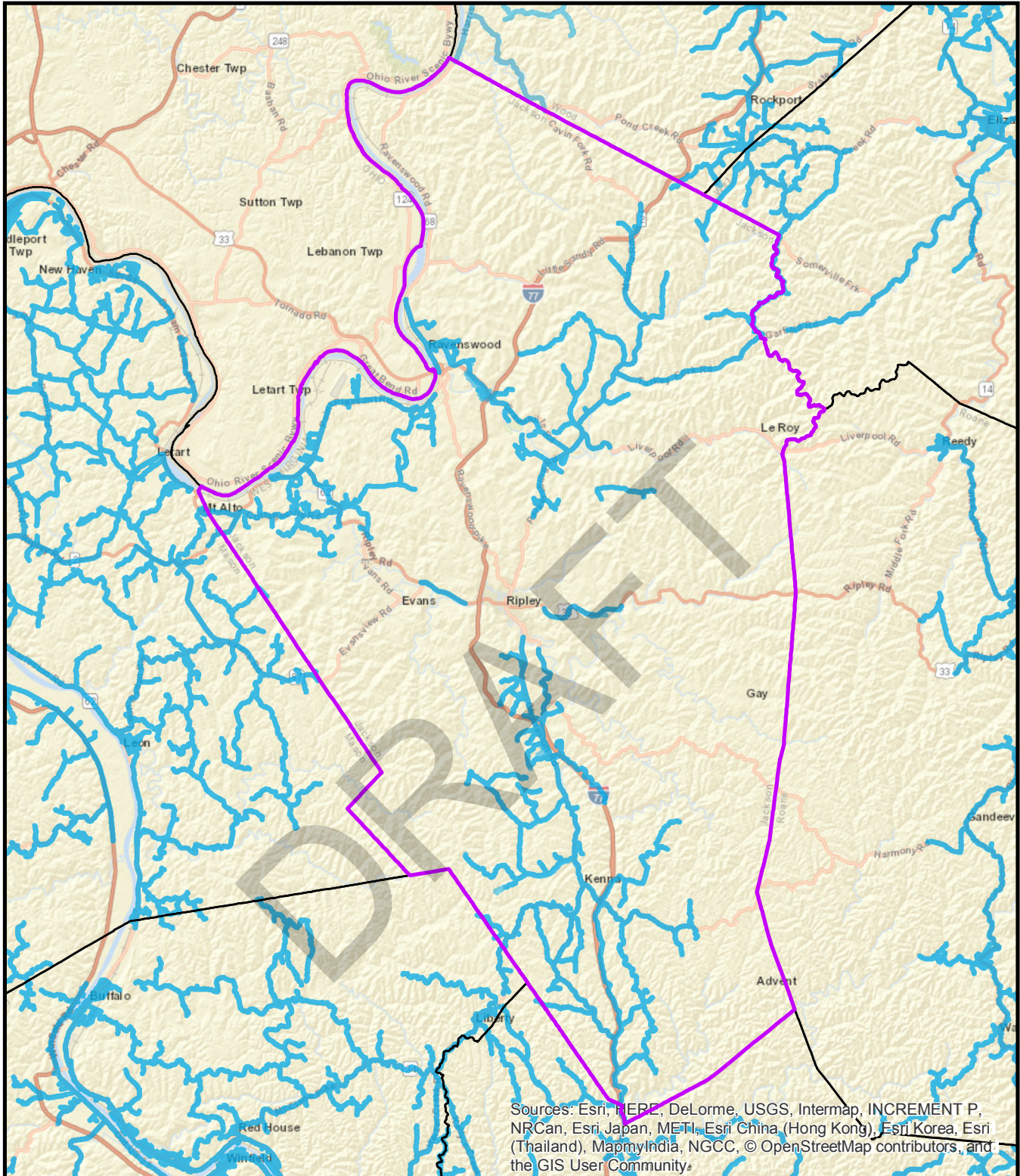

Sources: Esri, HERE, DeLorme, USGS, Intermap, INCREMENT P, NRCan, Esri Japan, METI, Esri China (Hong Kong), Esri Korea, Esri (Thailand), MapmyIndia, NGCC, © OpenStreetMap contributors, and the GIS User Community.



0 2.25 4.5 9 Miles

 Served Area

## Water Service Area Jackson County





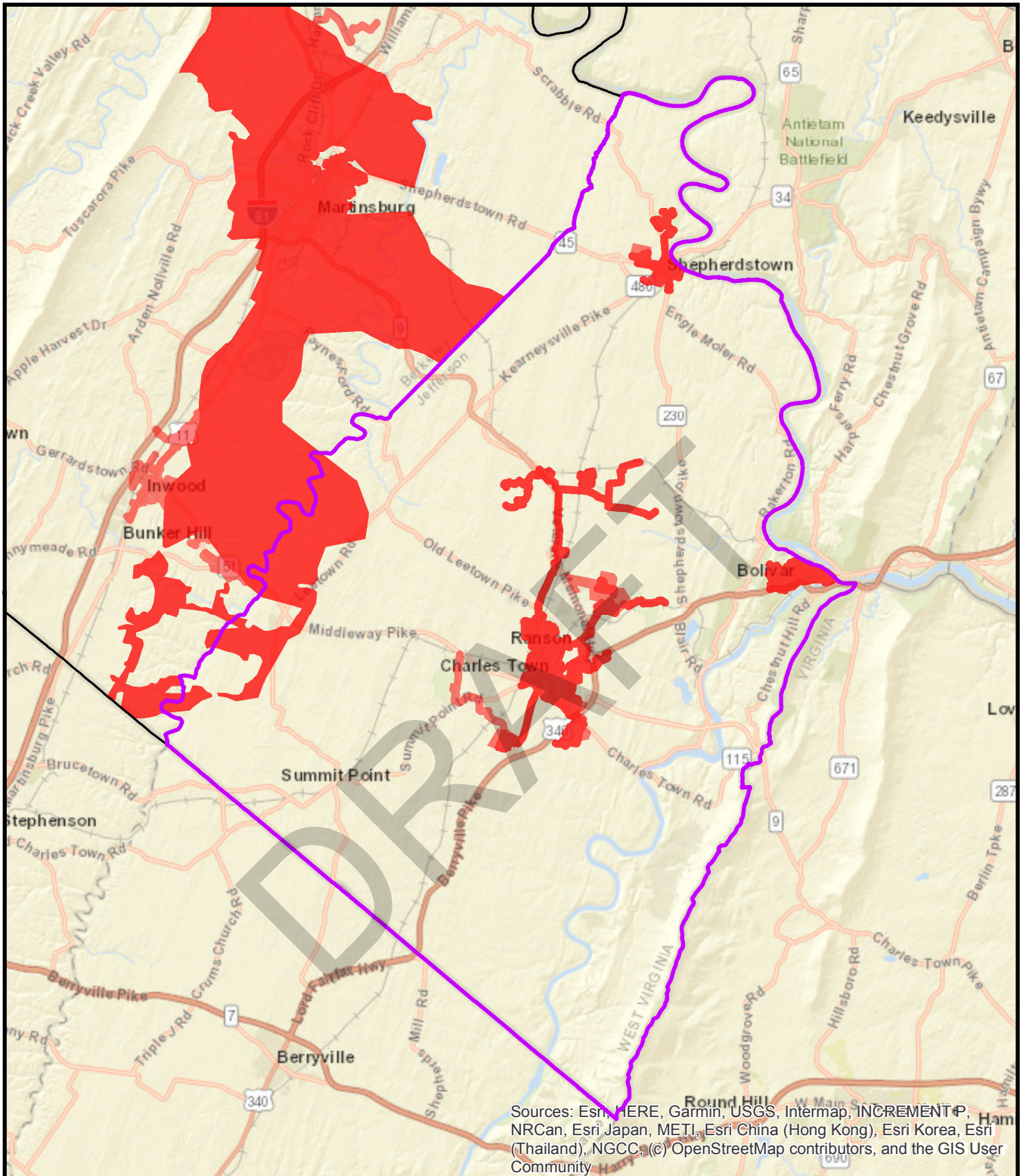

Sources: Esri, HERE, Garmin, USGS, Intermap, INCREMENT P, NRCan, Esri Japan, METI, Esri China (Hong Kong), Esri Korea, Esri (Thailand), NGCC, (c) OpenStreetMap contributors, and the GIS User Community



0 1.5 3 6 Miles

Served Area

## Sewer Service Area Jefferson County





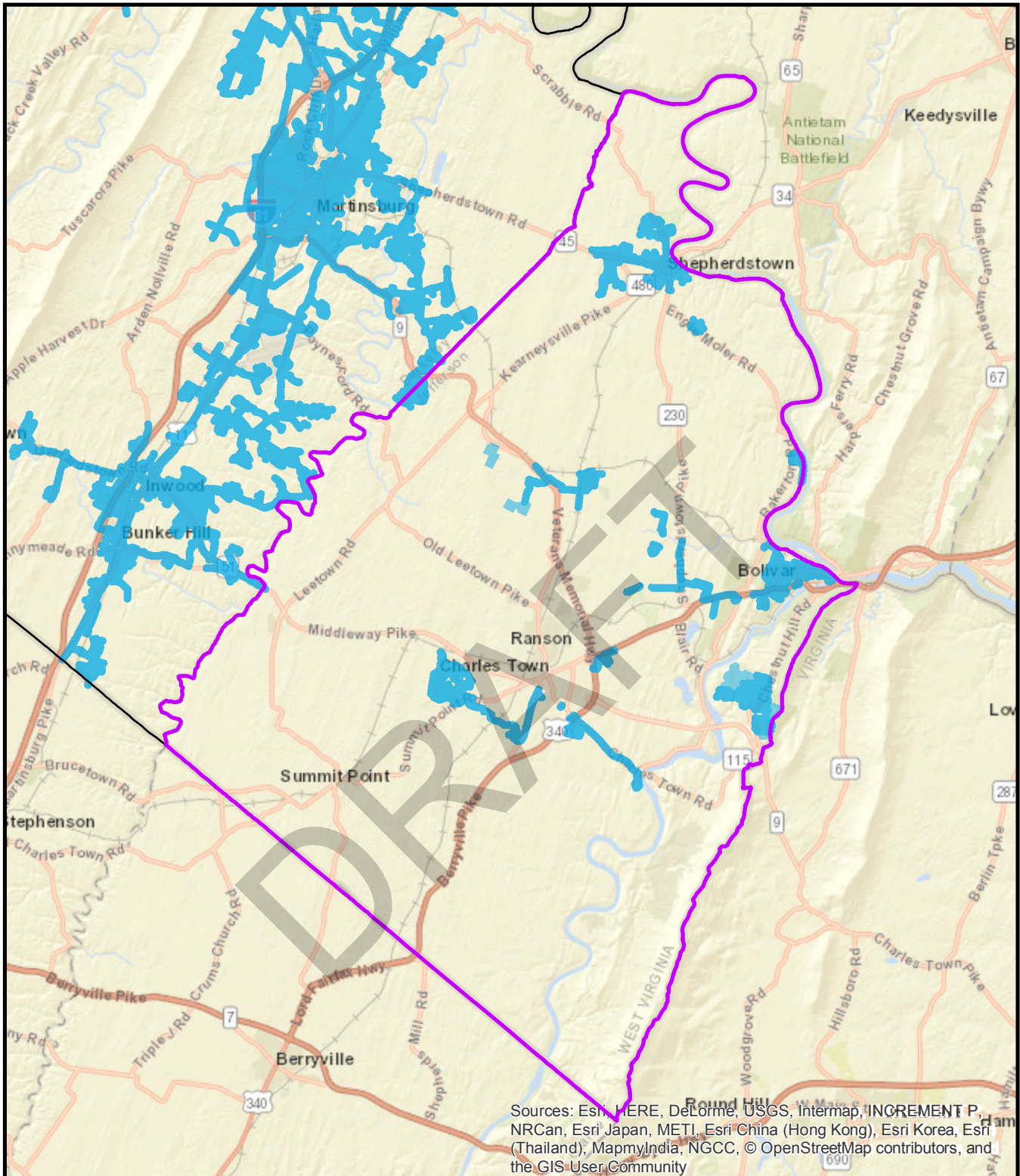

Sources: Esri, HERE, DeLorme, USGS, Intermap, INCREMENT P, NRCan, Esri Japan, METI, Esri China (Hong Kong), Esri Korea, Esri (Thailand), MapmyIndia, NGCC, © OpenStreetMap contributors, and the GIS User Community

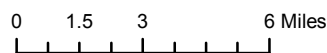

 Served Area

## Water Service Area Jefferson County



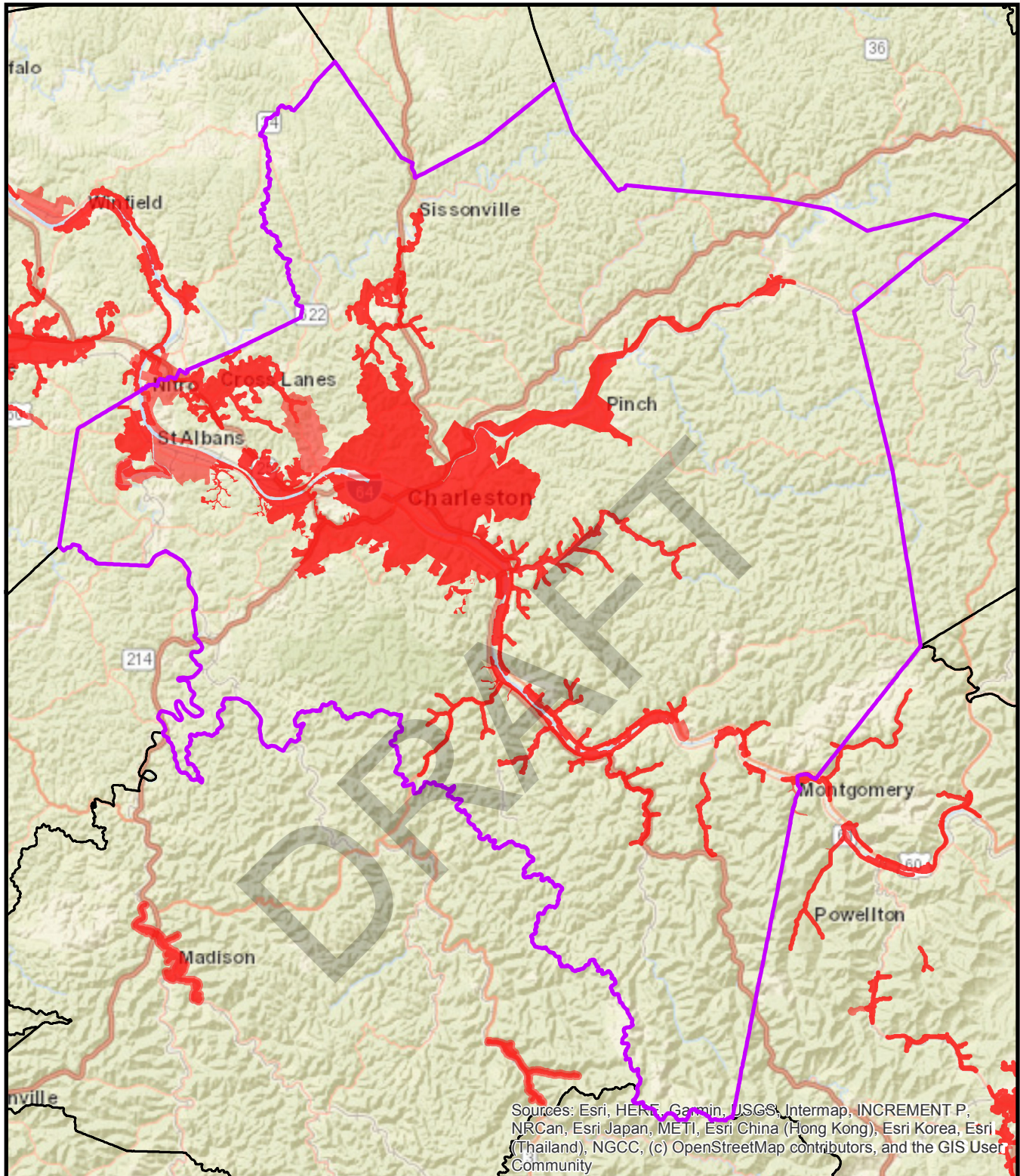

0 2.5 5 10 Miles



Served Area

## Sewer Service Area Kanawha County



**West Virginia**  
Infrastructure & Jobs  
Development Council



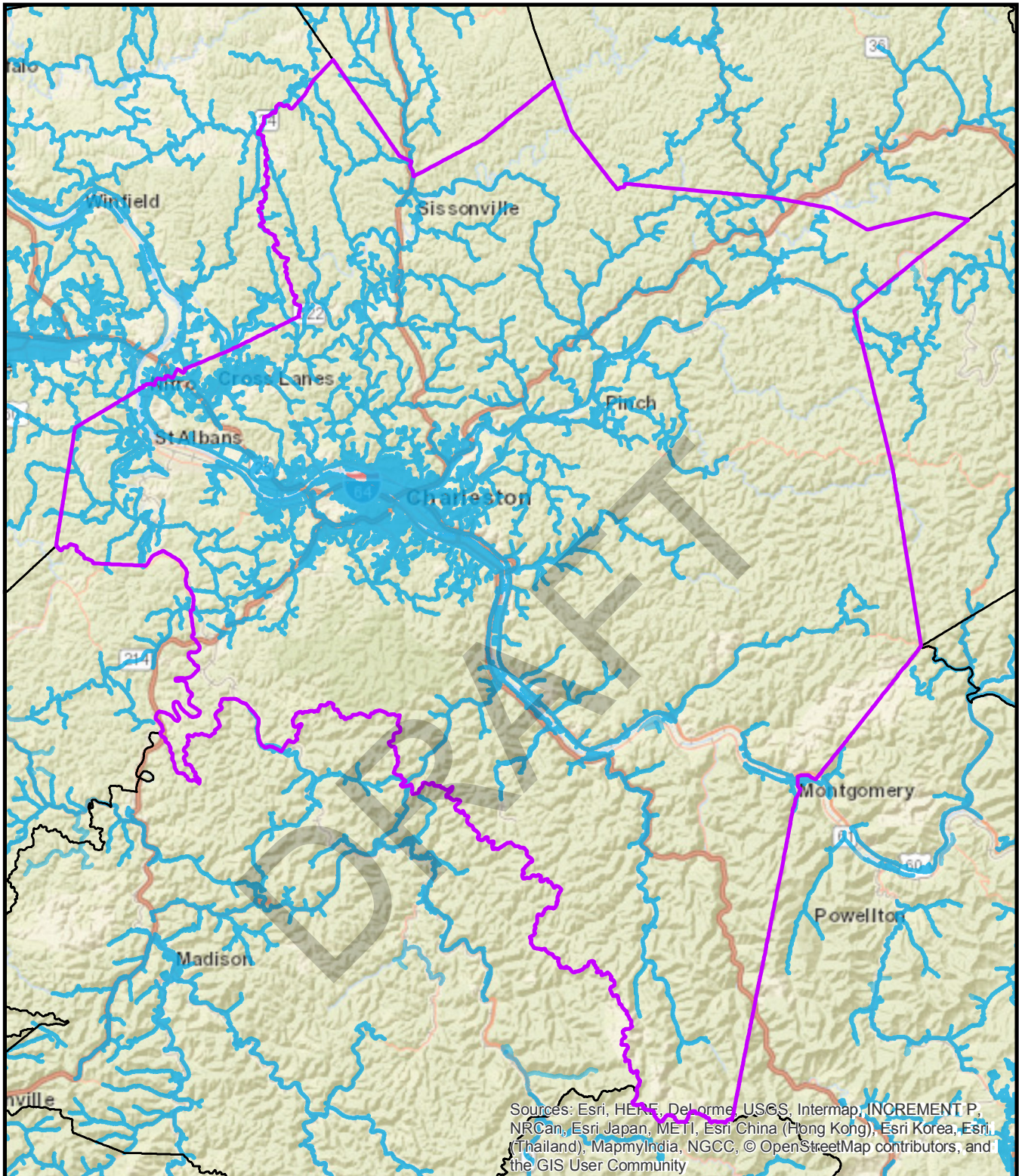

0 2.5 5 10 Miles

 Served Area

## Water Service Area Kanawha County



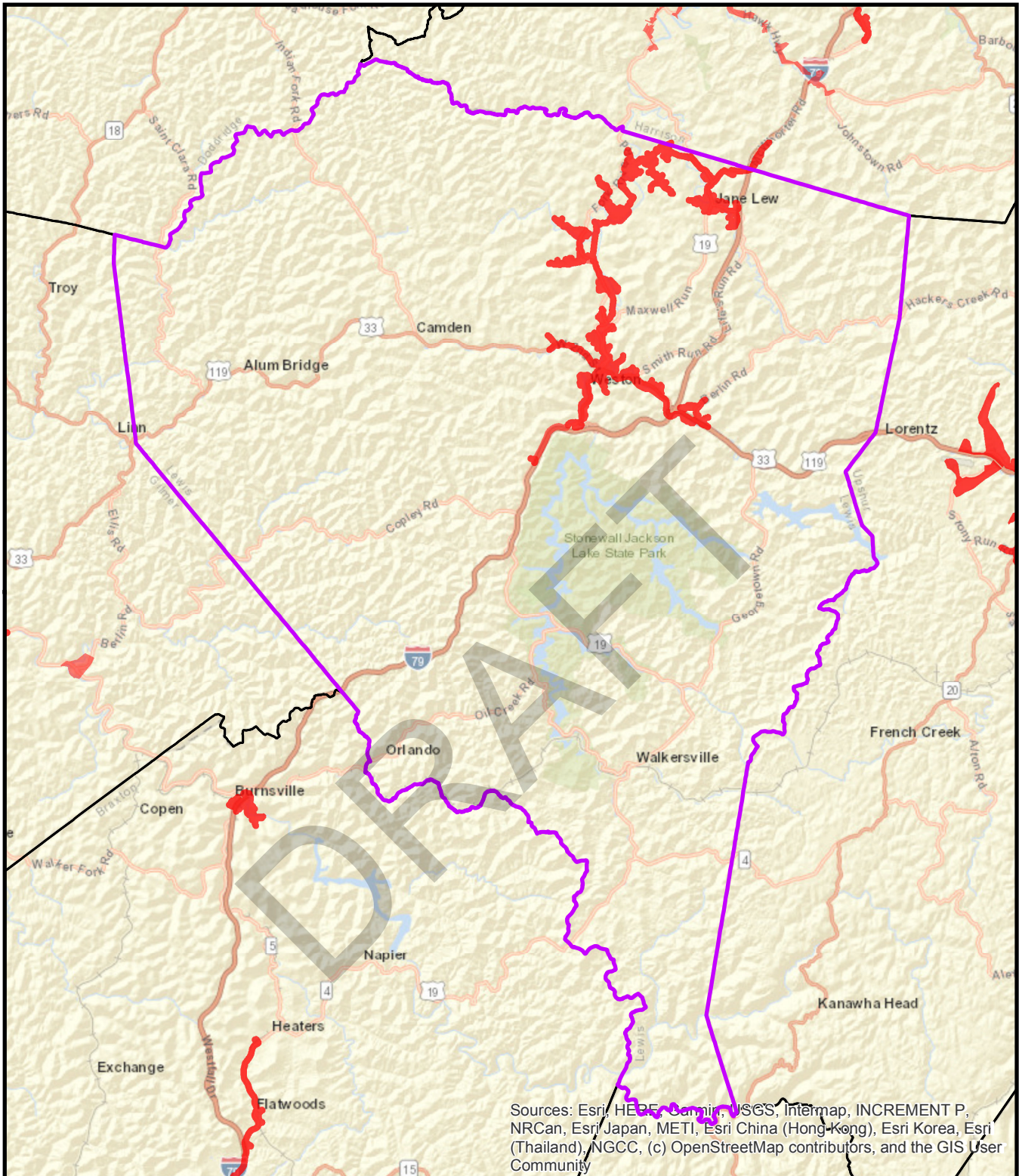

0 1.75 3.5 7 Miles

Served Area

## Sewer Service Area Lewis County



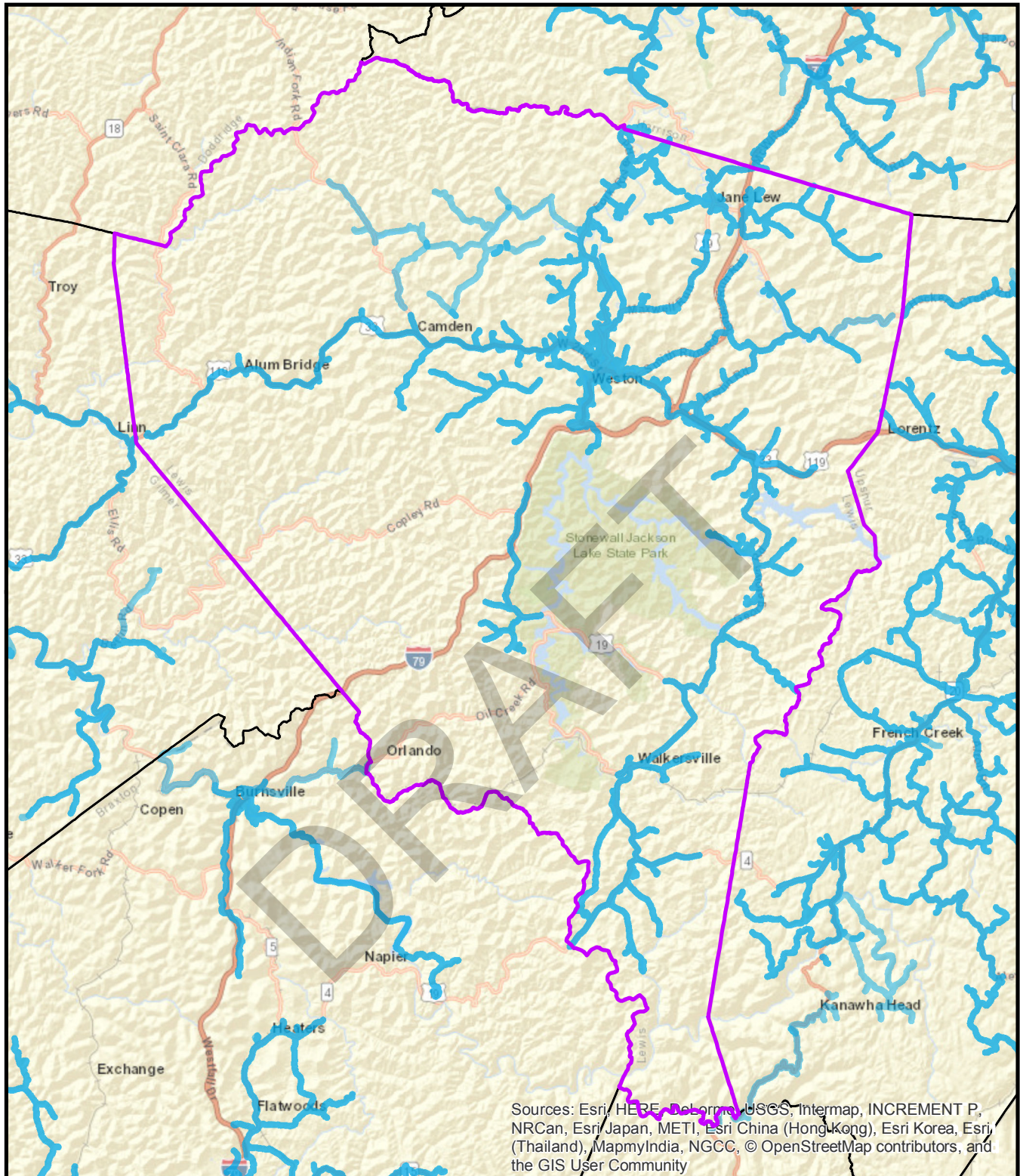

0 1.75 3.5 7 Miles

 Served Area

## Water Service Area Lewis County



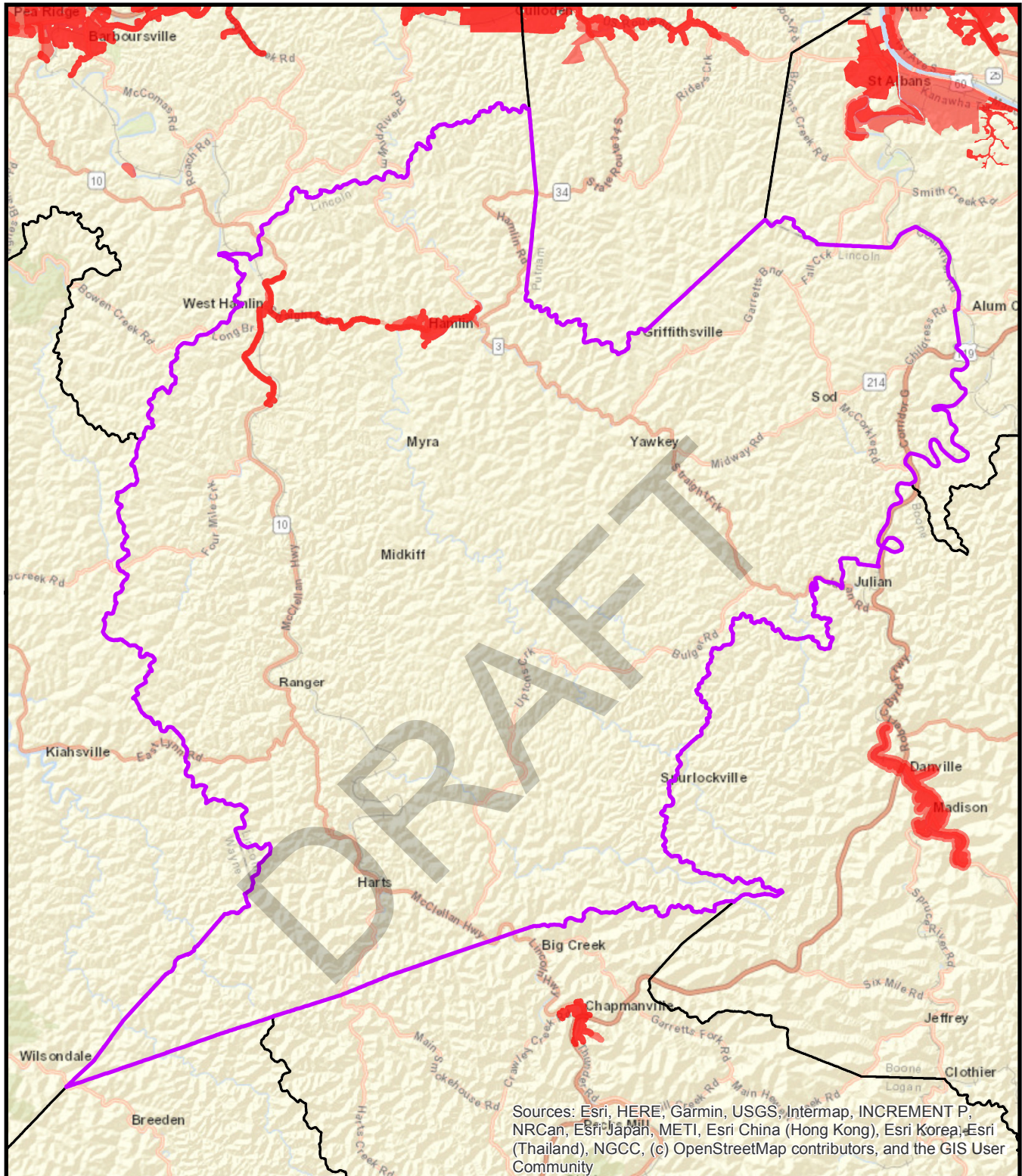

0 1.75 3.5 7 Miles

Served Area

## Sewer Service Area Lincoln County



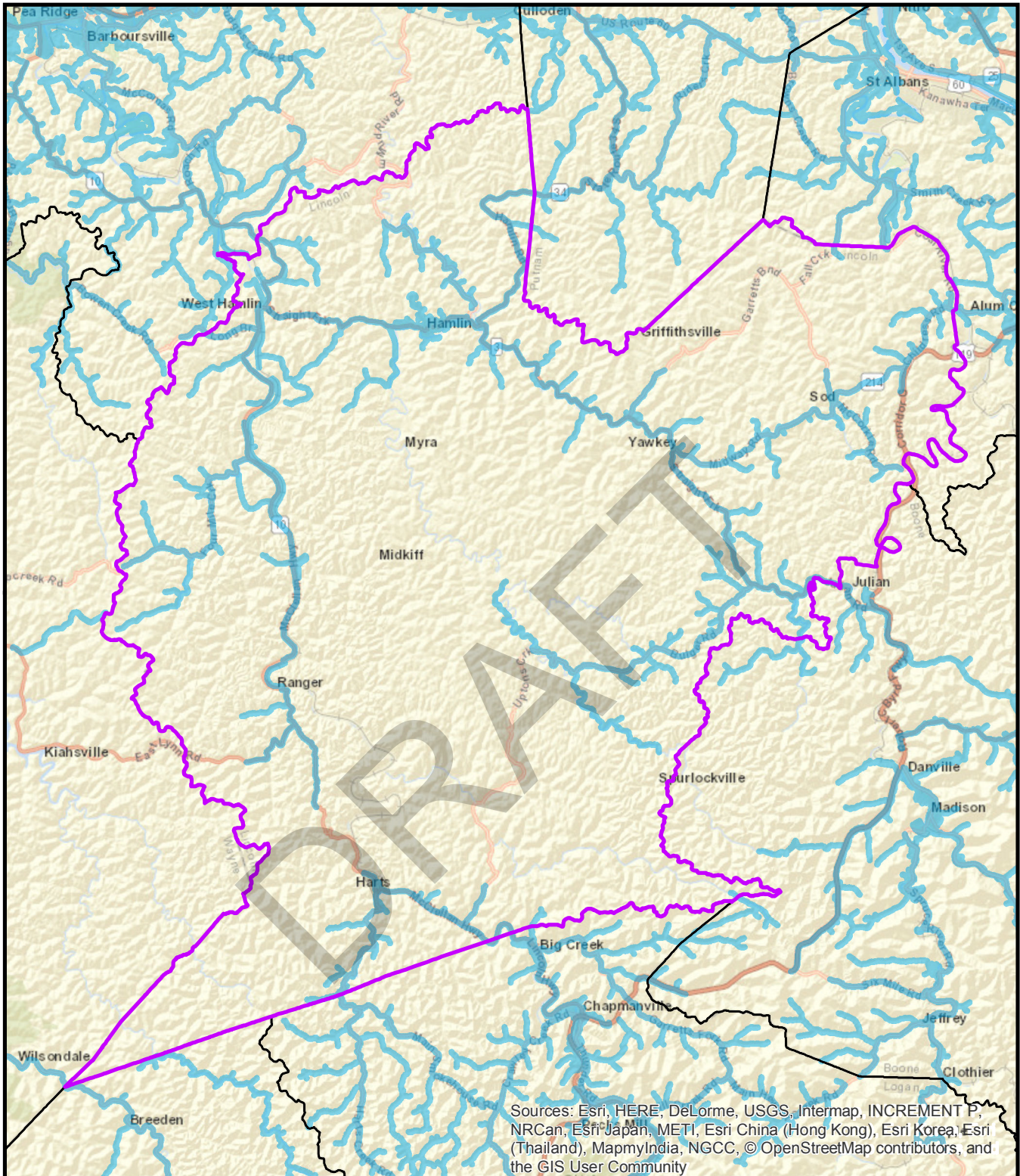

0 1.75 3.5 7 Miles

 Served Area

## Water Service Area Lincoln County



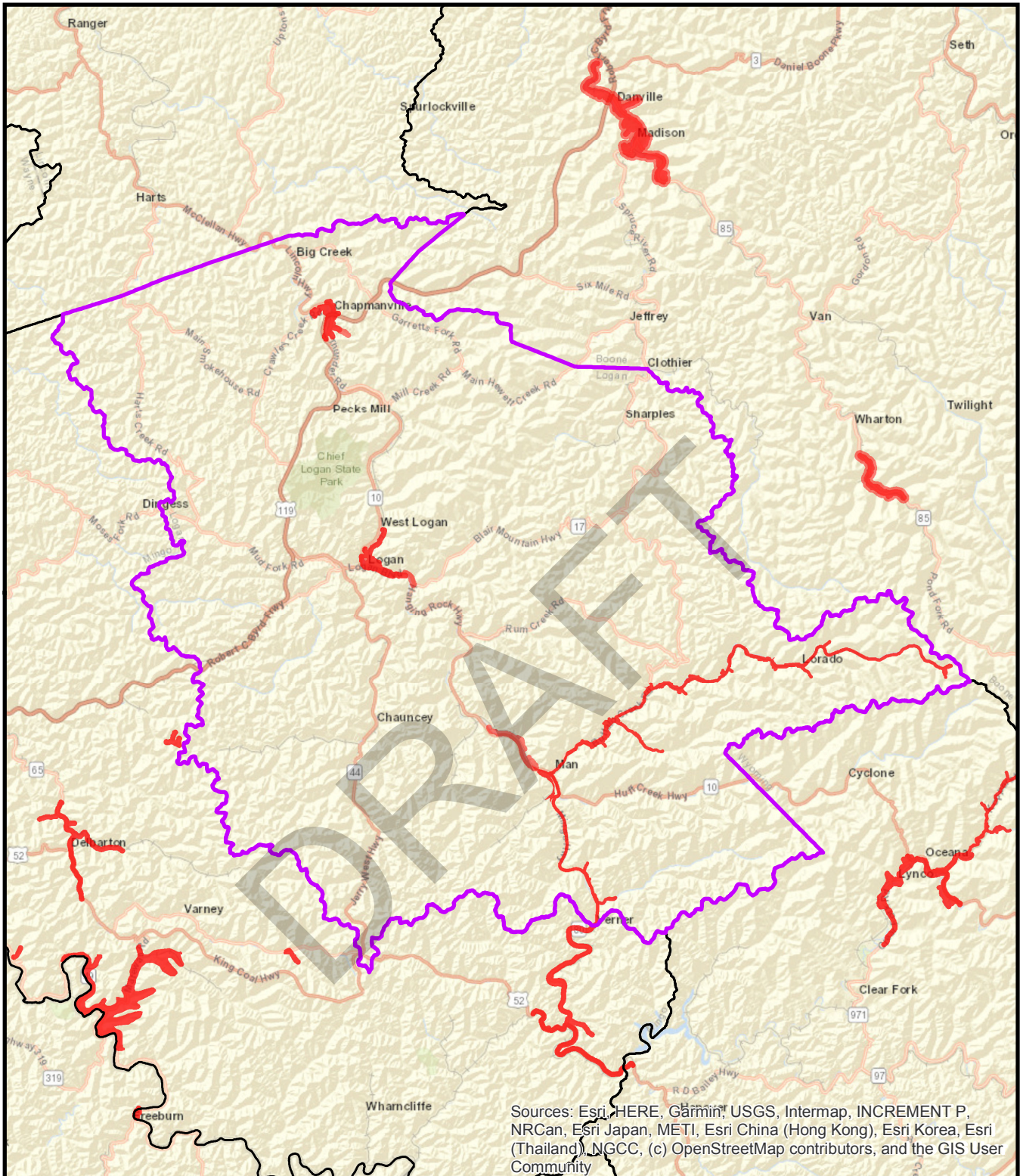

0 2 4 8 Miles



Served Area

## Sewer Service Area Logan County



**West Virginia**  
Infrastructure & Jobs  
Development Council



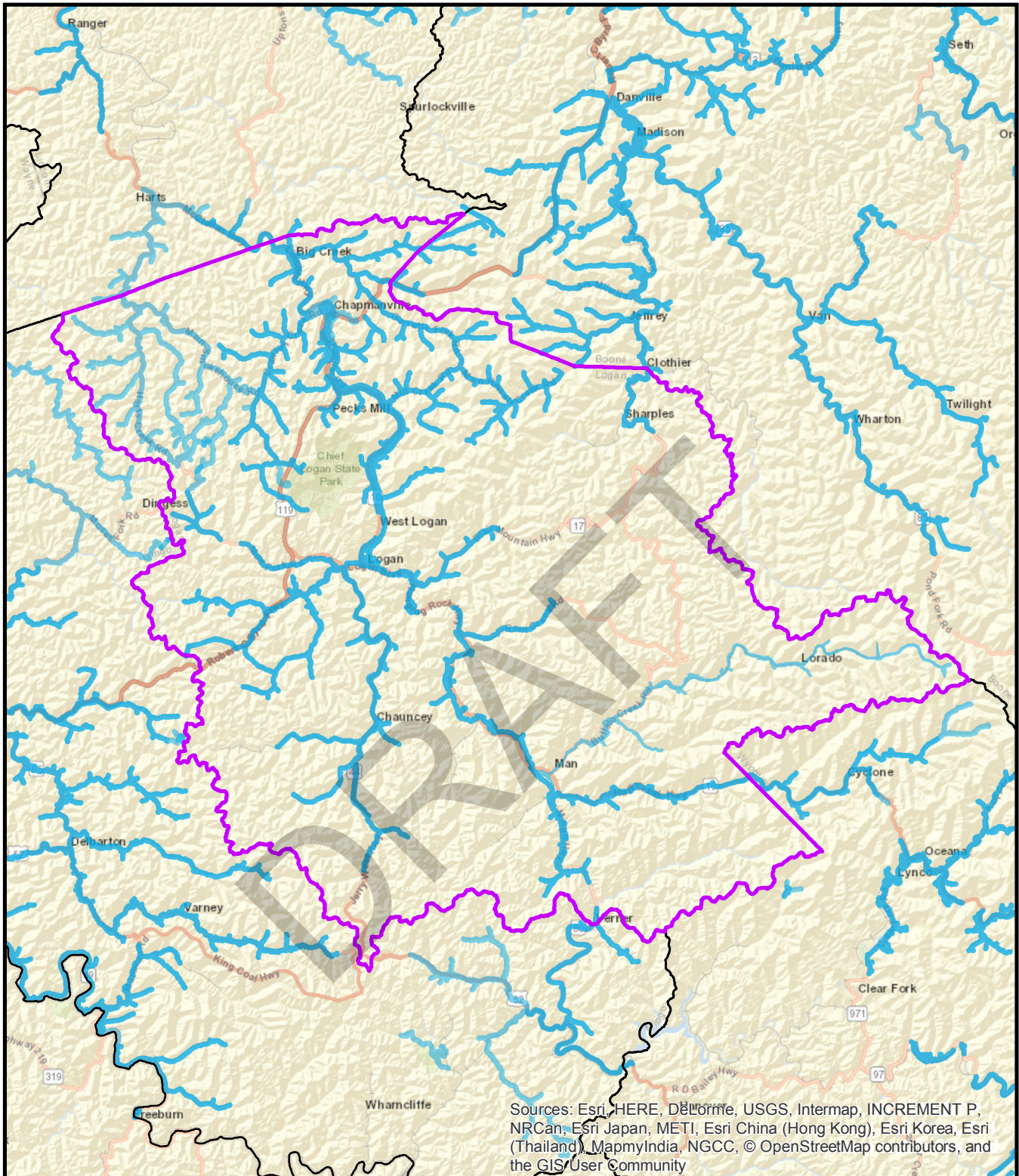

0 2.25 4.5 9 Miles

 Served Area

## Water Service Area Logan County



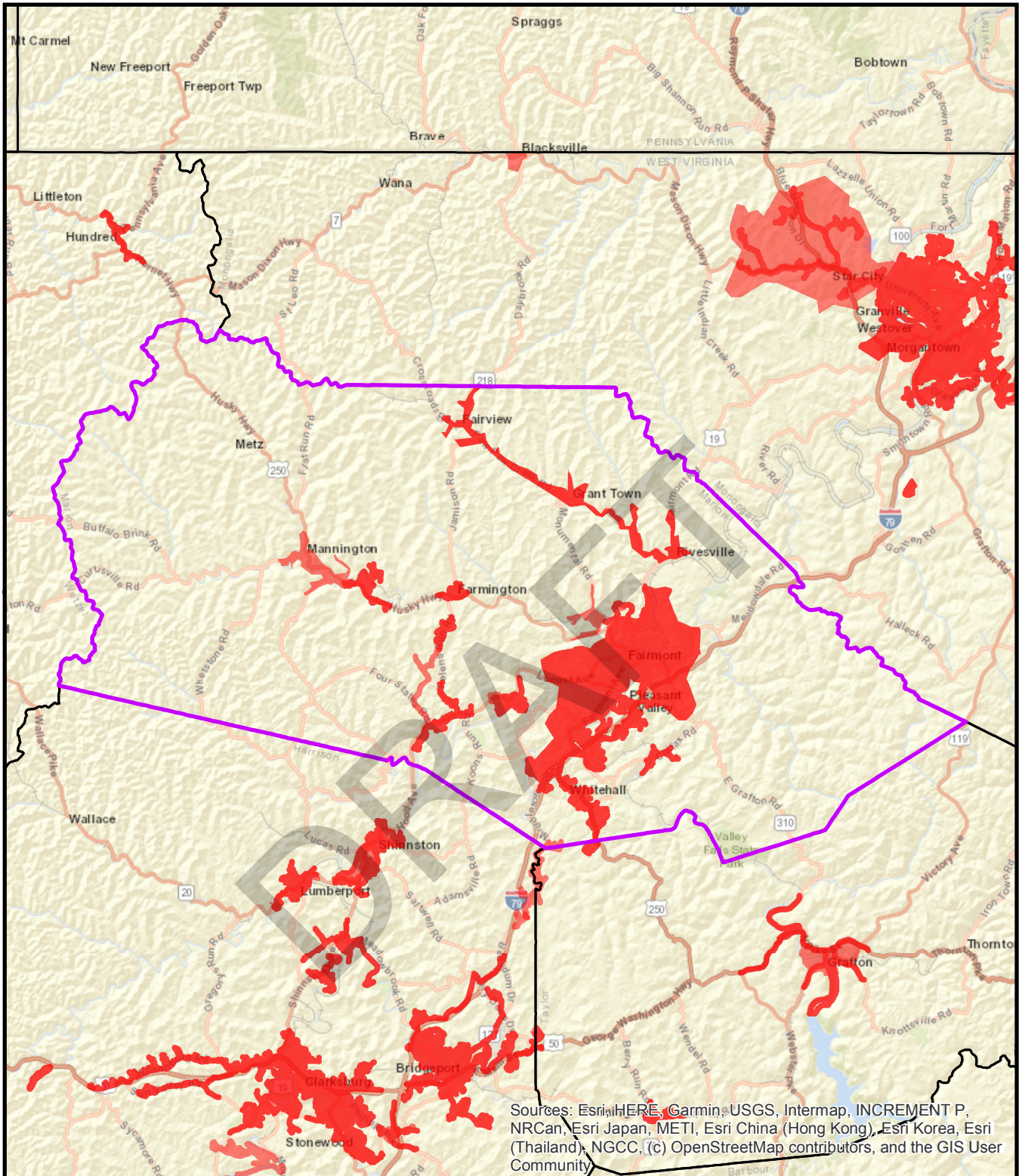

Sources: Esri, HERE, Garmin, USGS, Intermap, INCREMENT P, NRCan, Esri Japan, METI, Esri China (Hong Kong), Esri Korea, Esri (Thailand), NGCC, (c) OpenStreetMap contributors, and the GIS User Community



0 2 4 8 Miles

Served Area

## Sewer Service Area Marion County





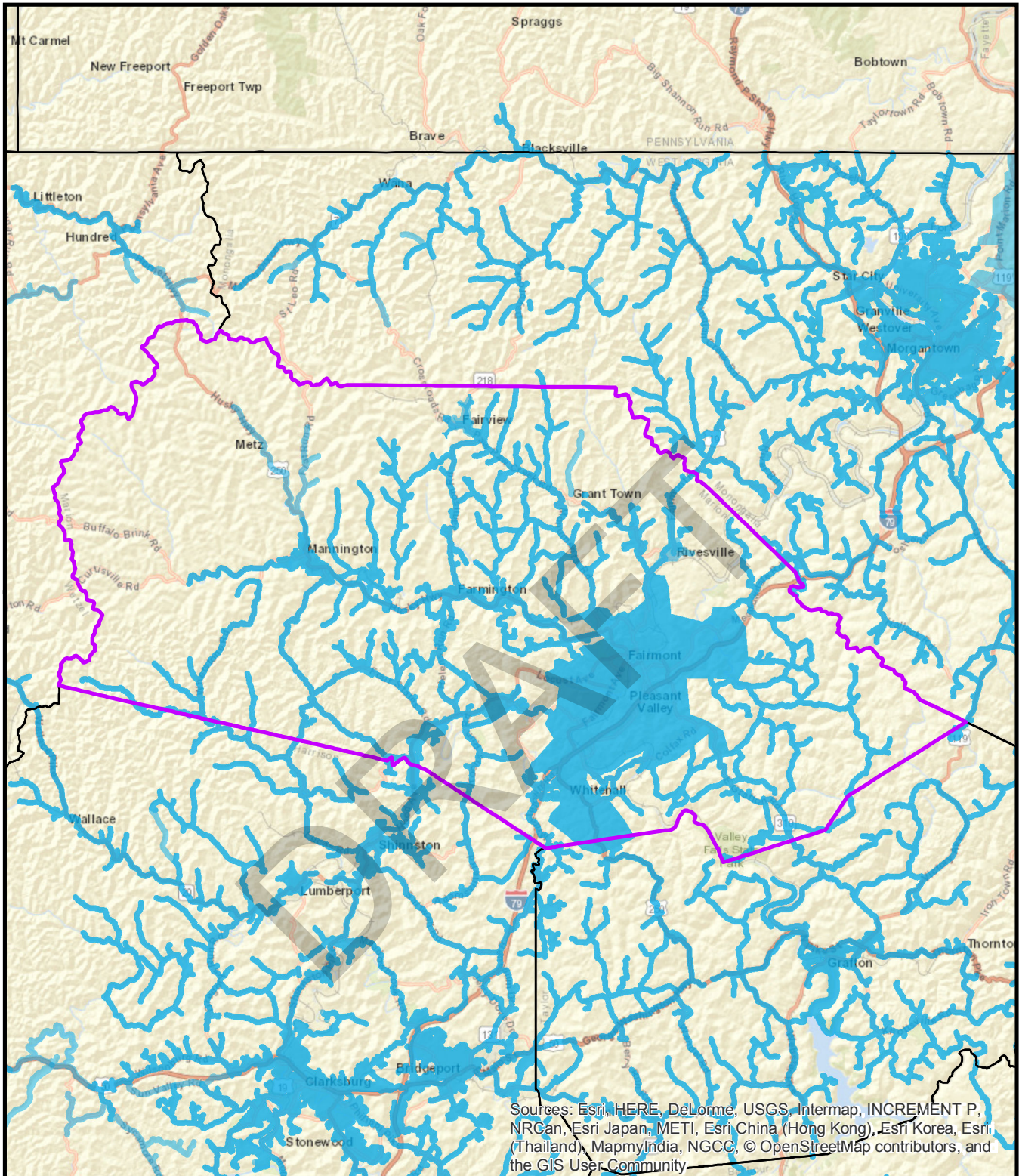

0 2 4 8 Miles

 Served Area

## Water Service Area Marion County





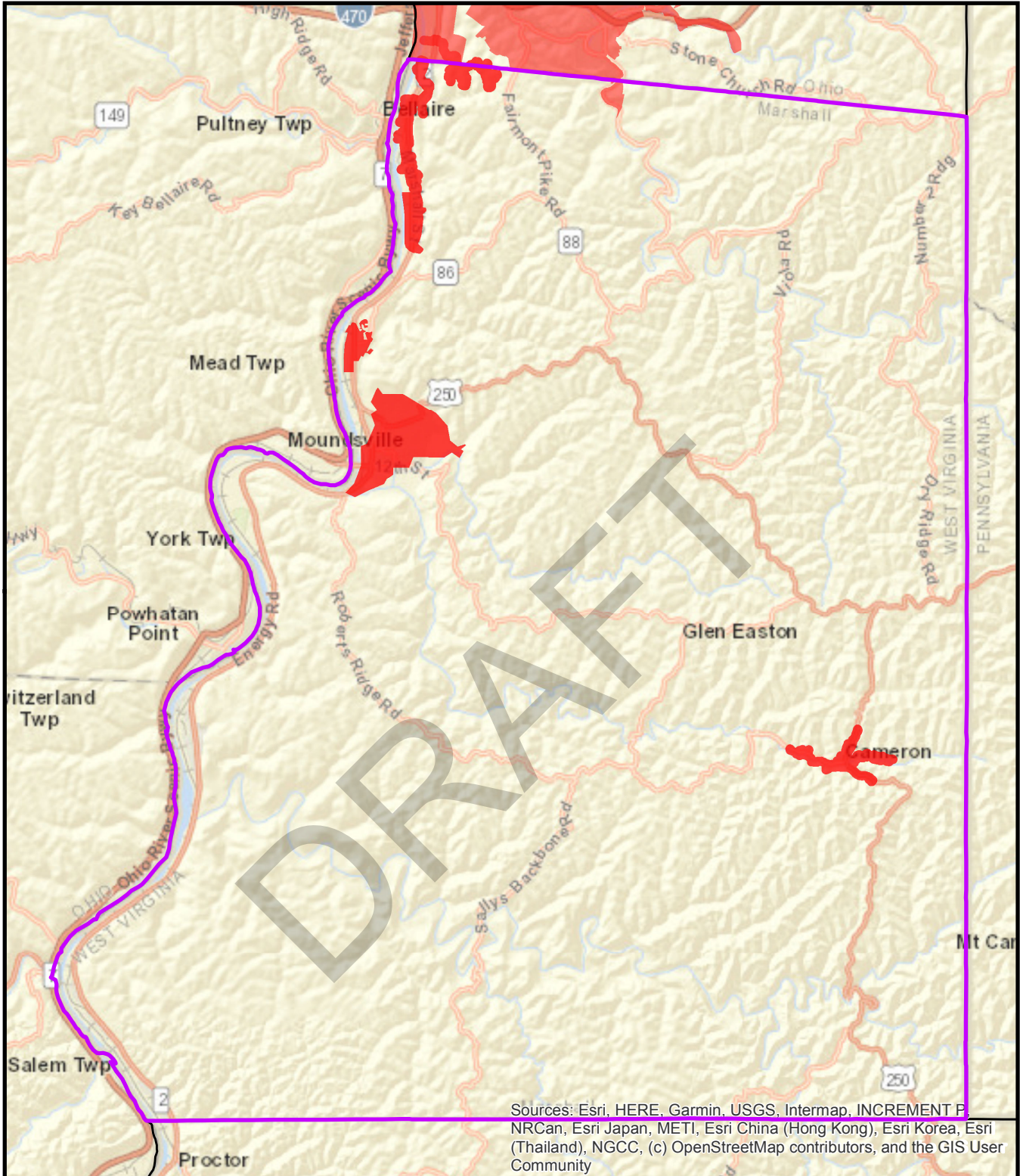

0 1.25 2.5 5 Miles

 Served Area

## Sewer Service Area Marshall County



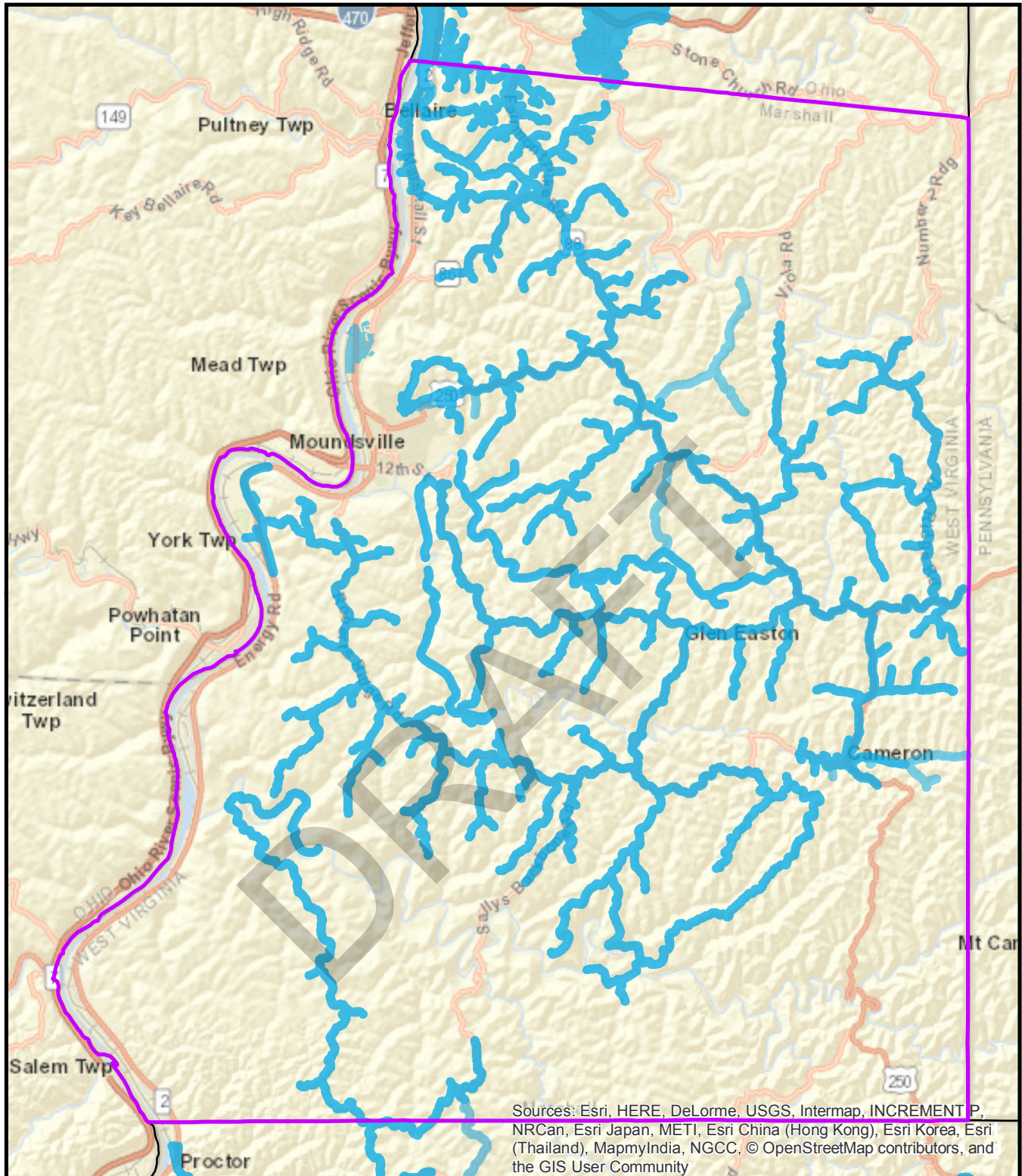

0 1.25 2.5 5 Miles

 Served Area

## Water Service Area Marshall County





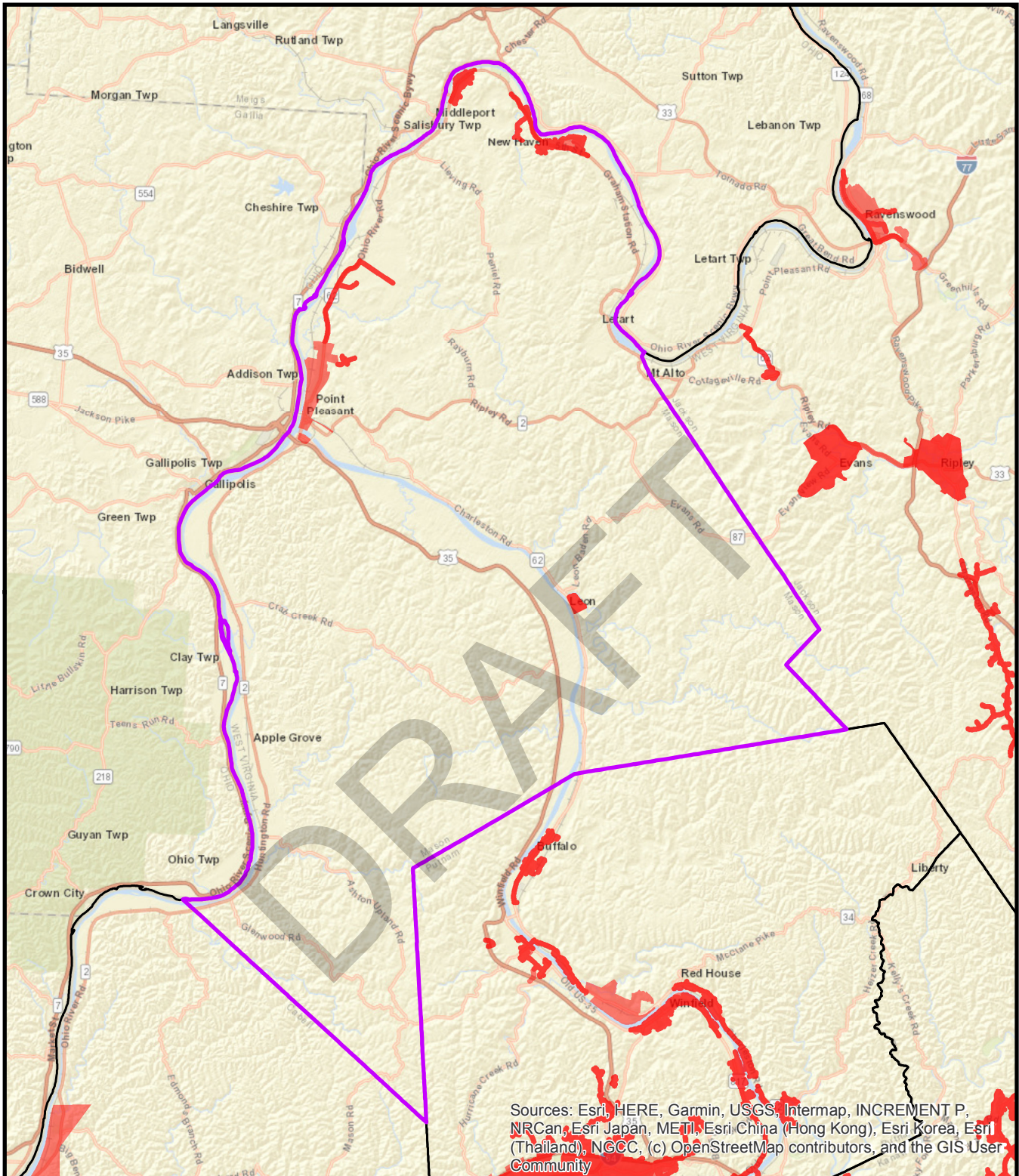

0 2.25 4.5 9 Miles

 Served Area

## Sewer Service Area Mason County





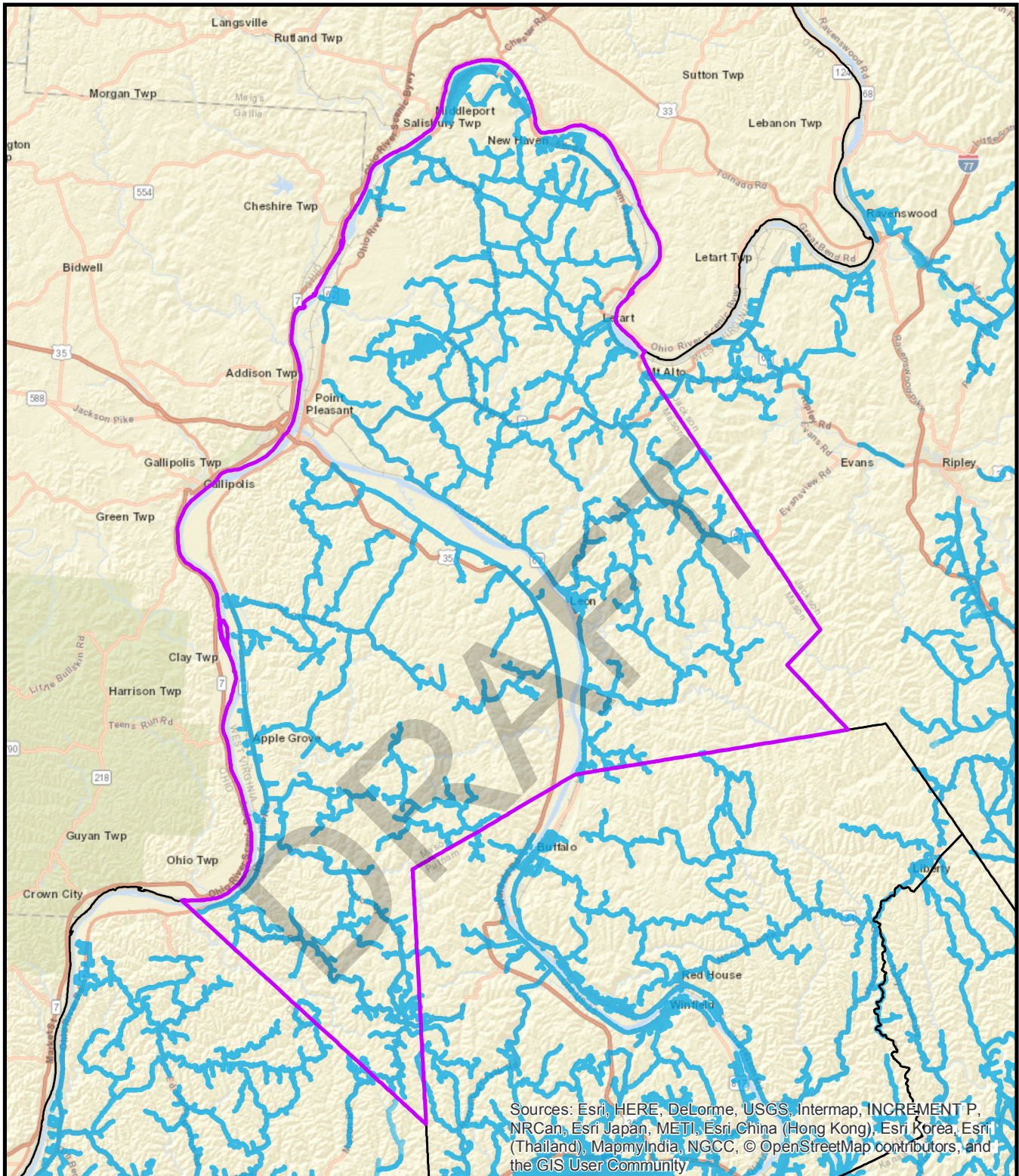

0 2.25 4.5 9 Miles

 Served Area

## Water Service Area Mason County





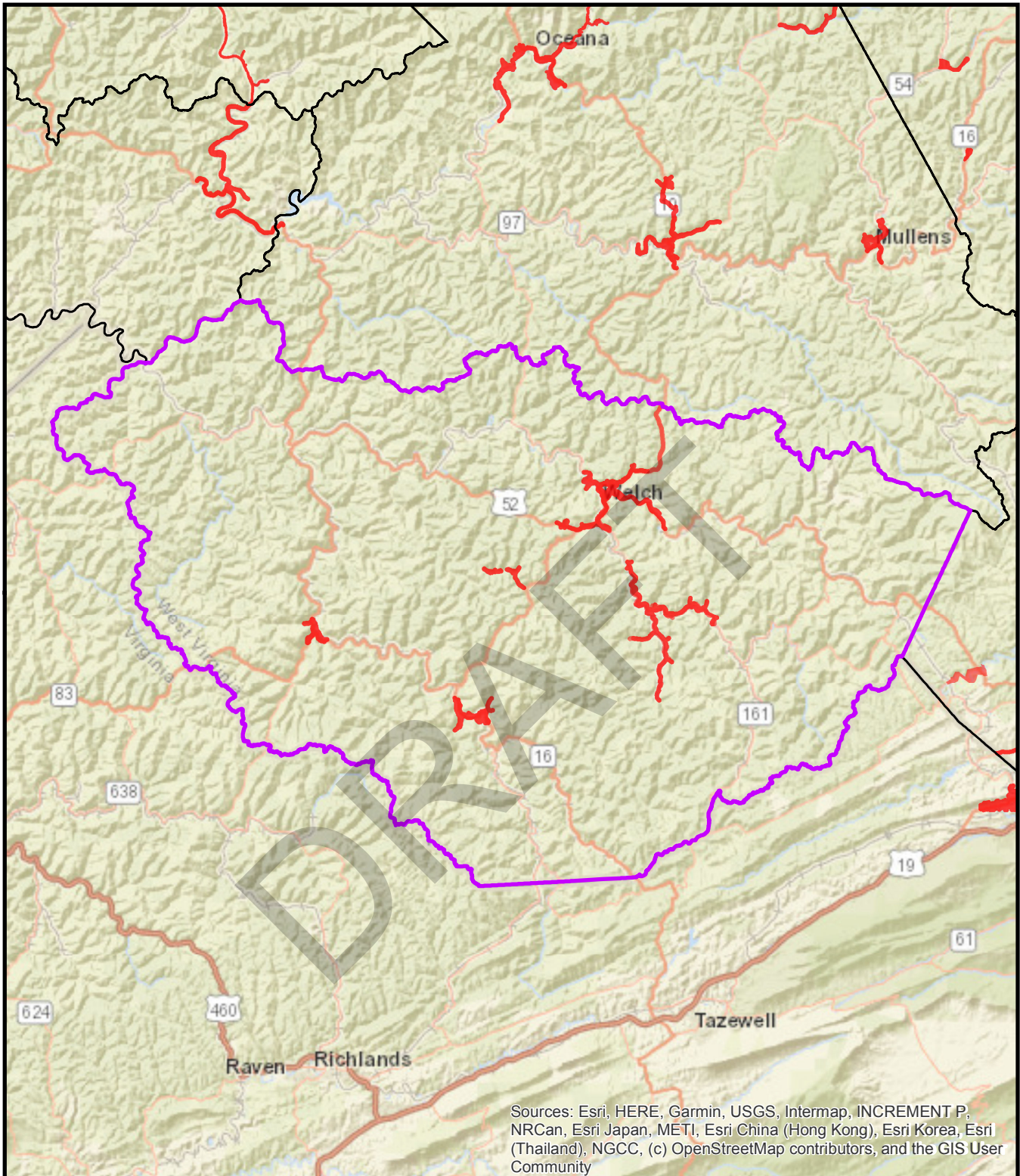

Sources: Esri, HERE, Garmin, USGS, Intermap, INCREMENT P, NRCan, Esri Japan, METI, Esri China (Hong Kong), Esri Korea, Esri (Thailand), NGCC, (c) OpenStreetMap contributors, and the GIS User Community



## Sewer Service Area McDowell County

0 2.5 5 10 Miles

 Served Area



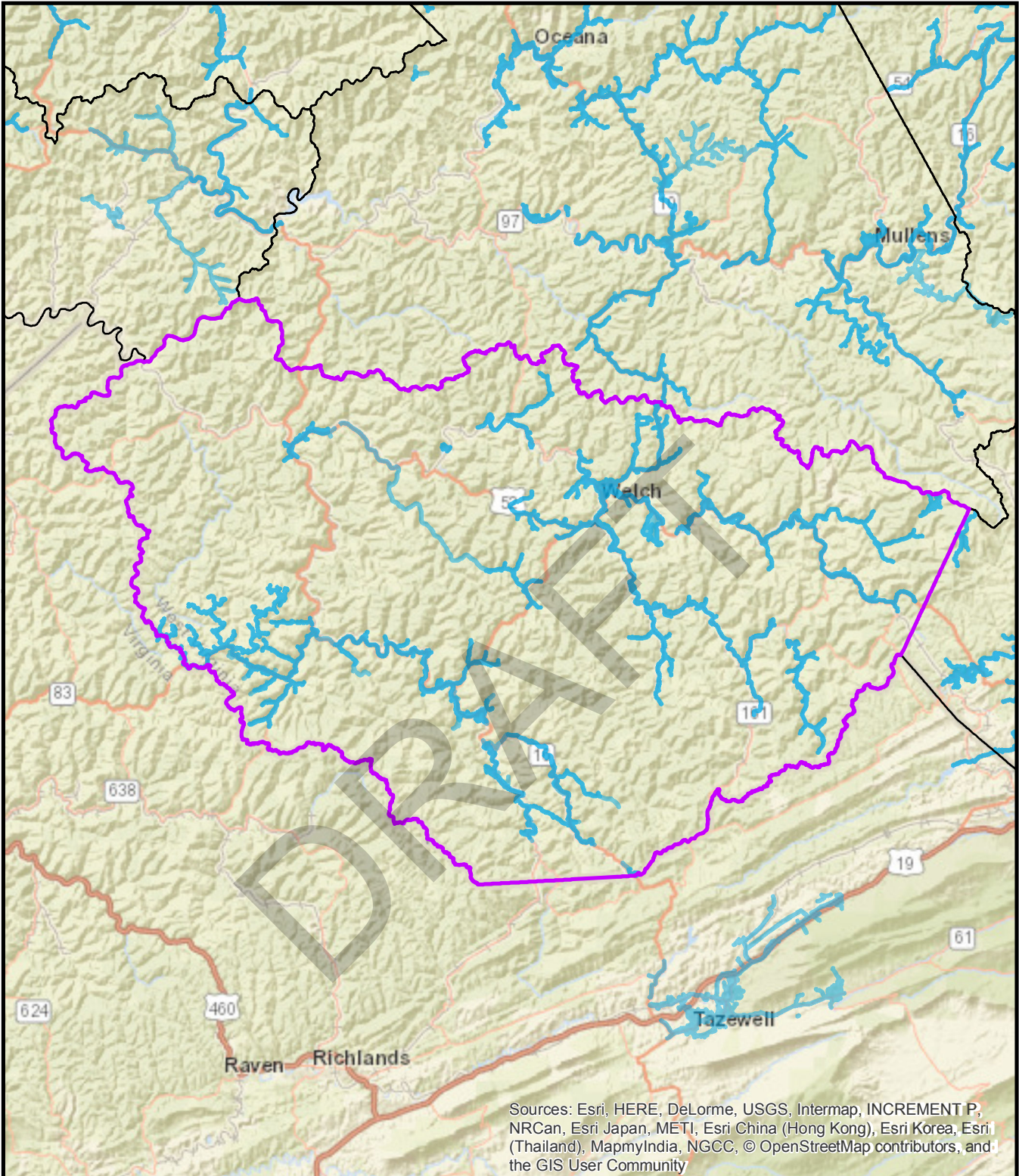

0 2.5 5 10 Miles

 Served Area

## Water Service Area McDowell County



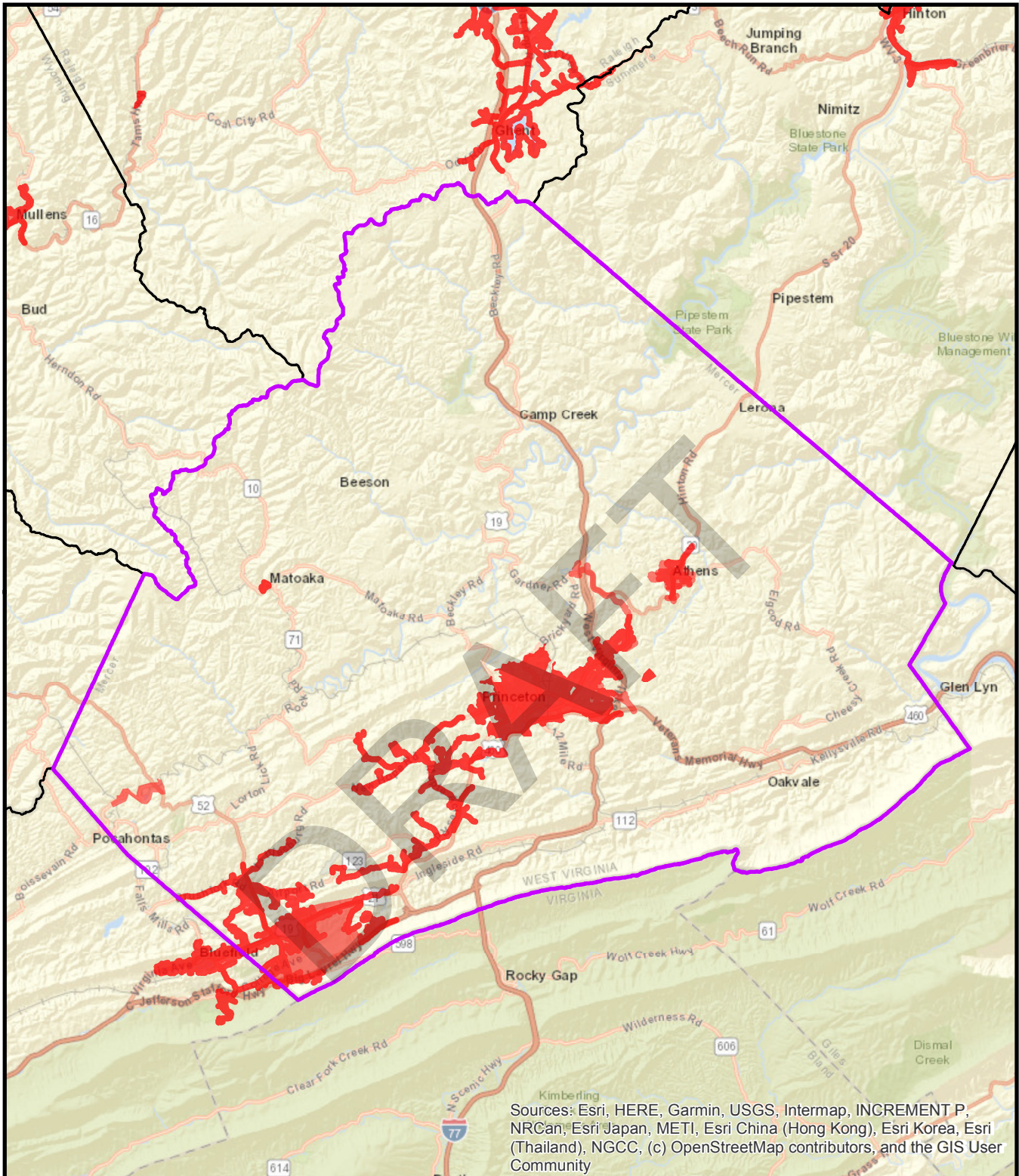

0 1.75 3.5 7 Miles

Served Area

## Sewer Service Area Mercer County





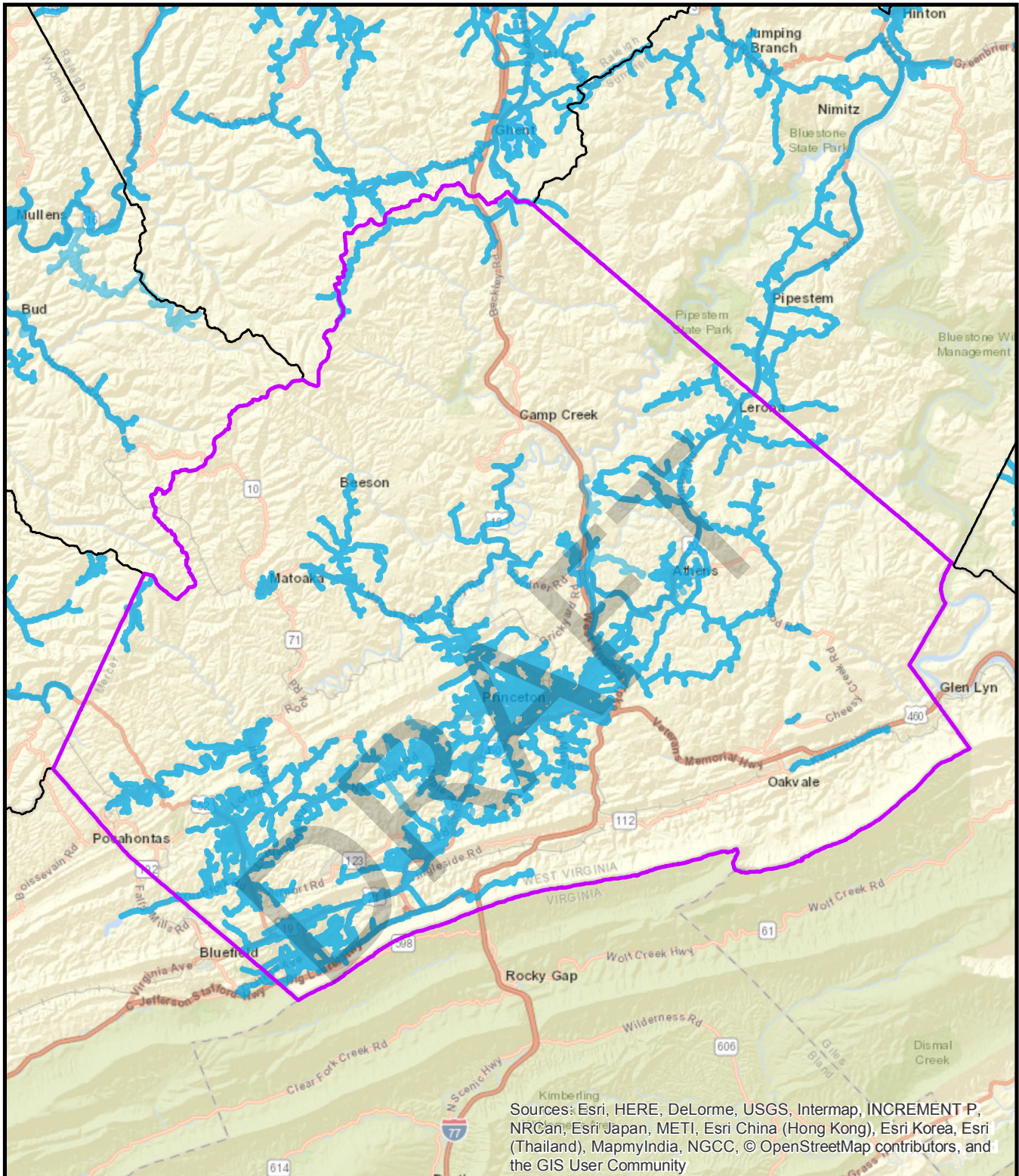

0 1.75 3.5 7 Miles

 Served Area

## Water Service Area Mercer County





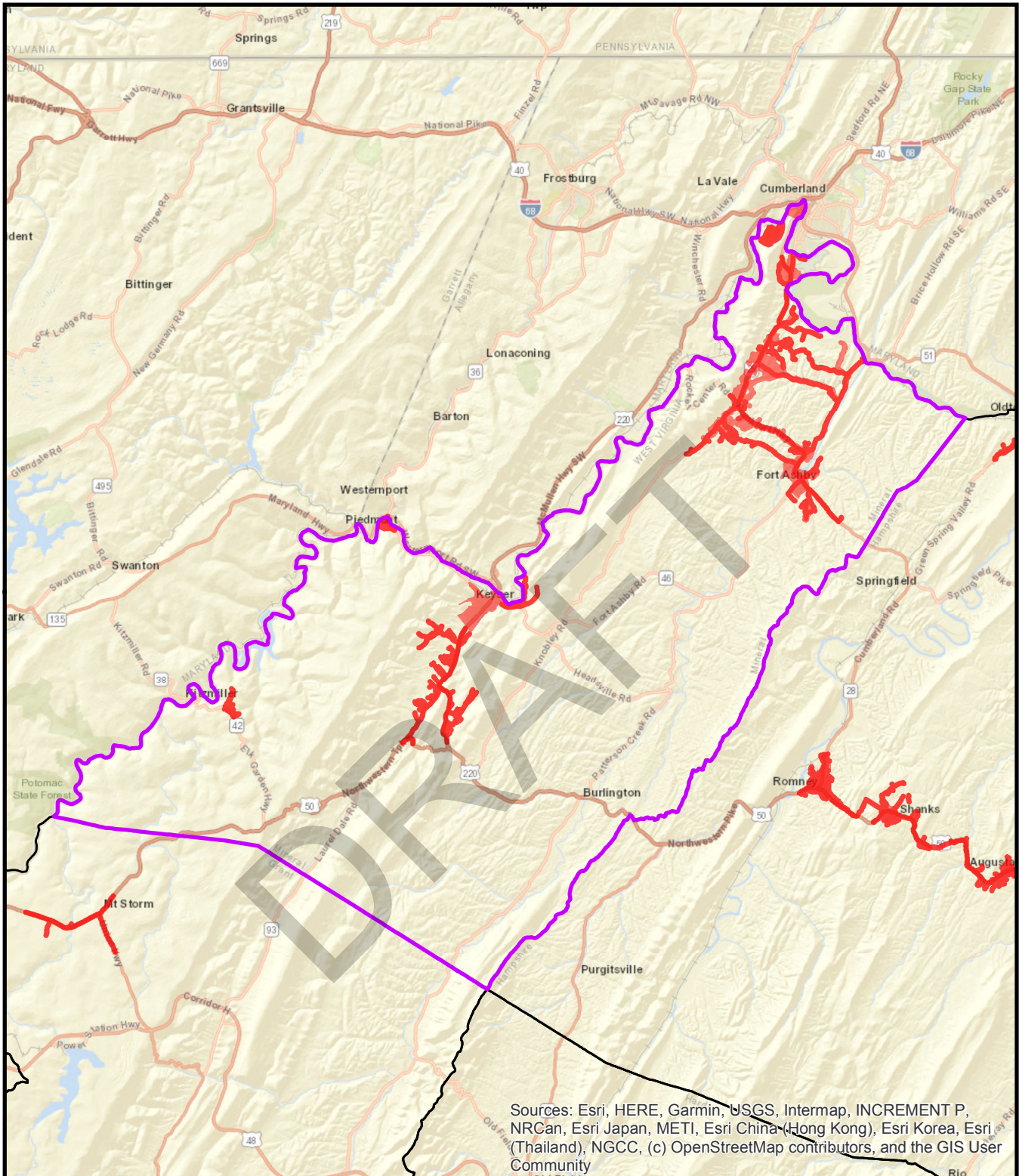

0 2.25 4.5 9 Miles

Served Area

## Sewer Service Area Mineral County





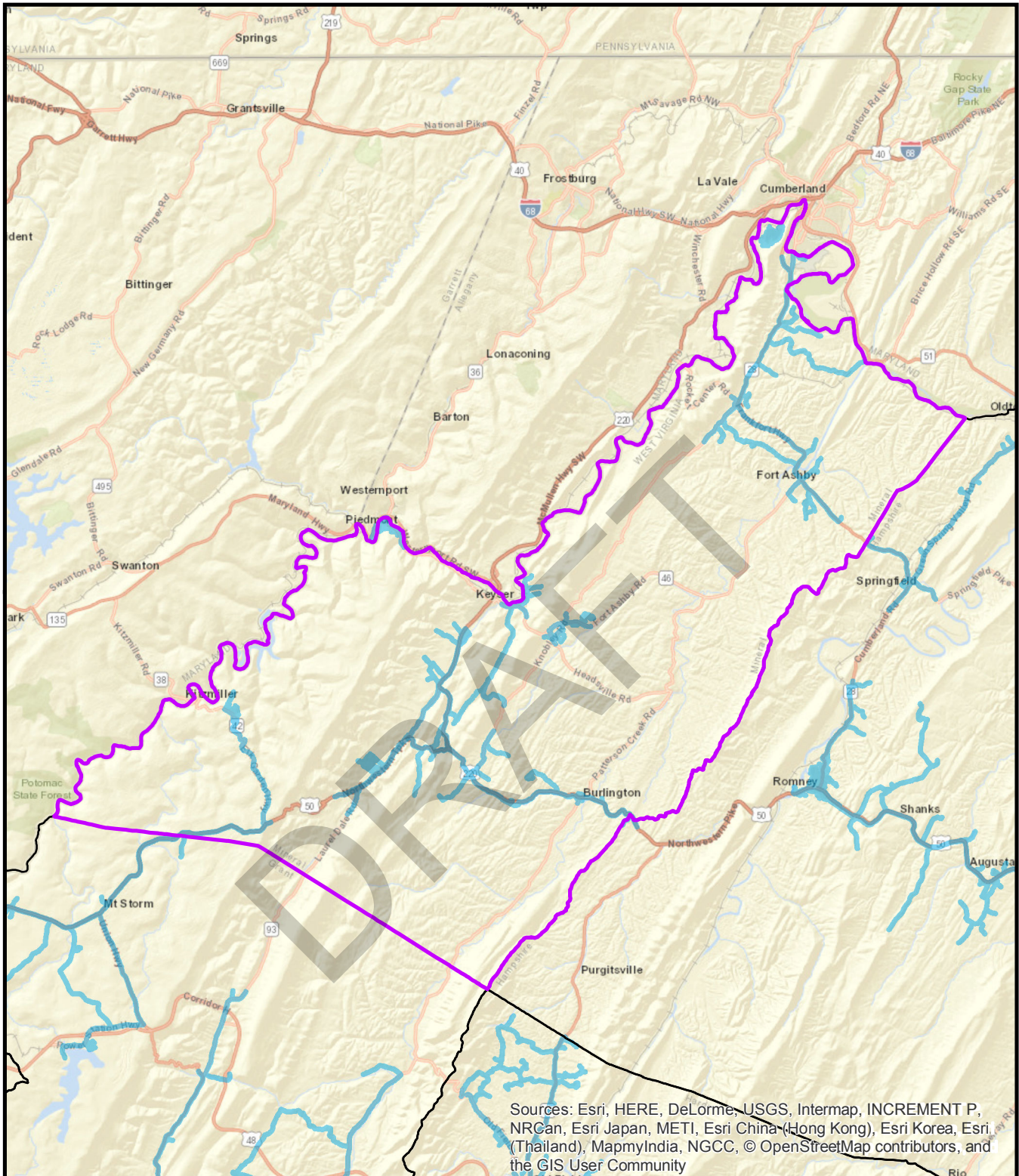

0 2.25 4.5 9 Miles



Served Area

## Water Service Area Mineral County



**West Virginia**  
Infrastructure & Jobs  
Development Council



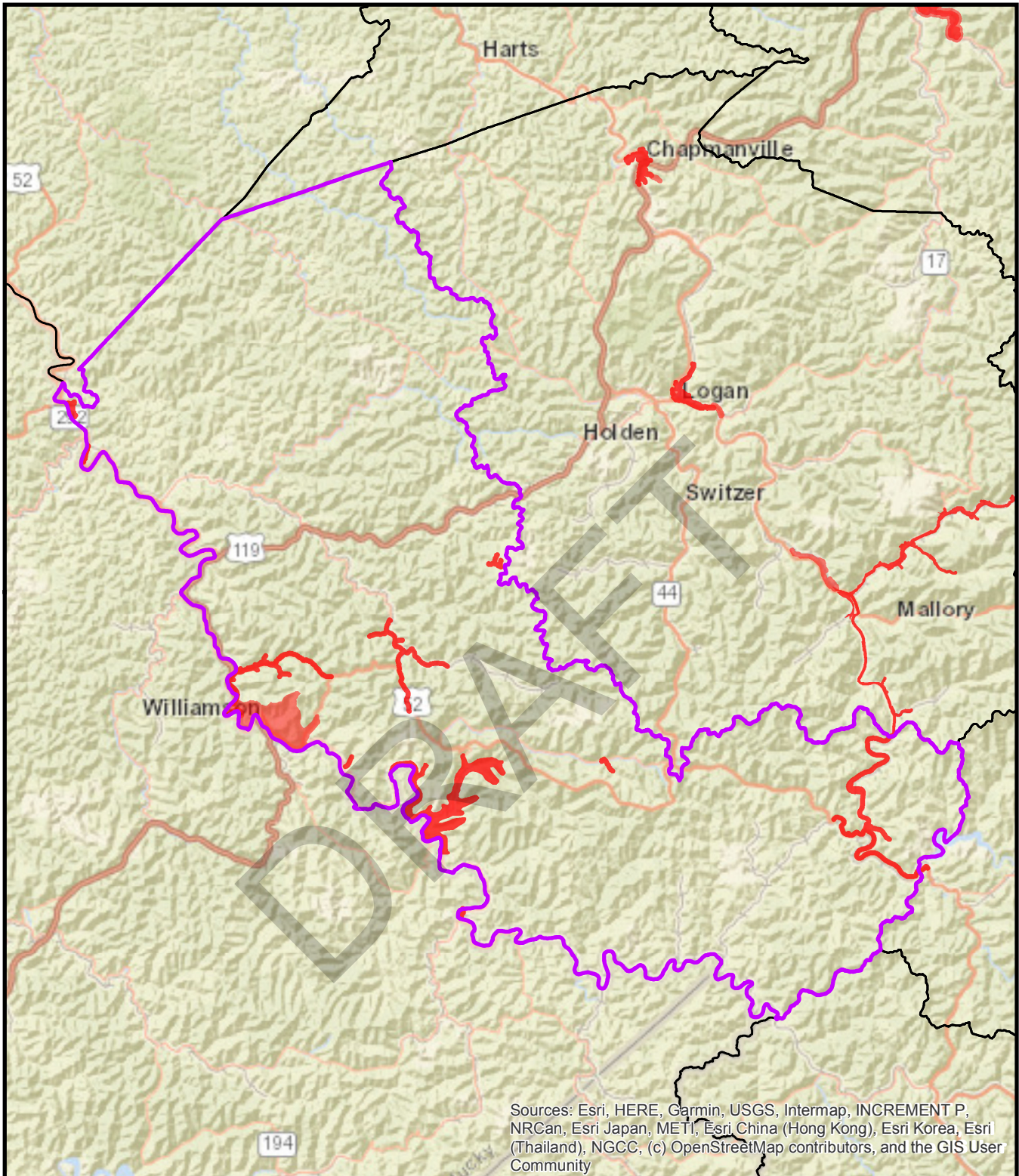

## Sewer Service Area Mingo County

0 2.25 4.5 9 Miles

 Served Area



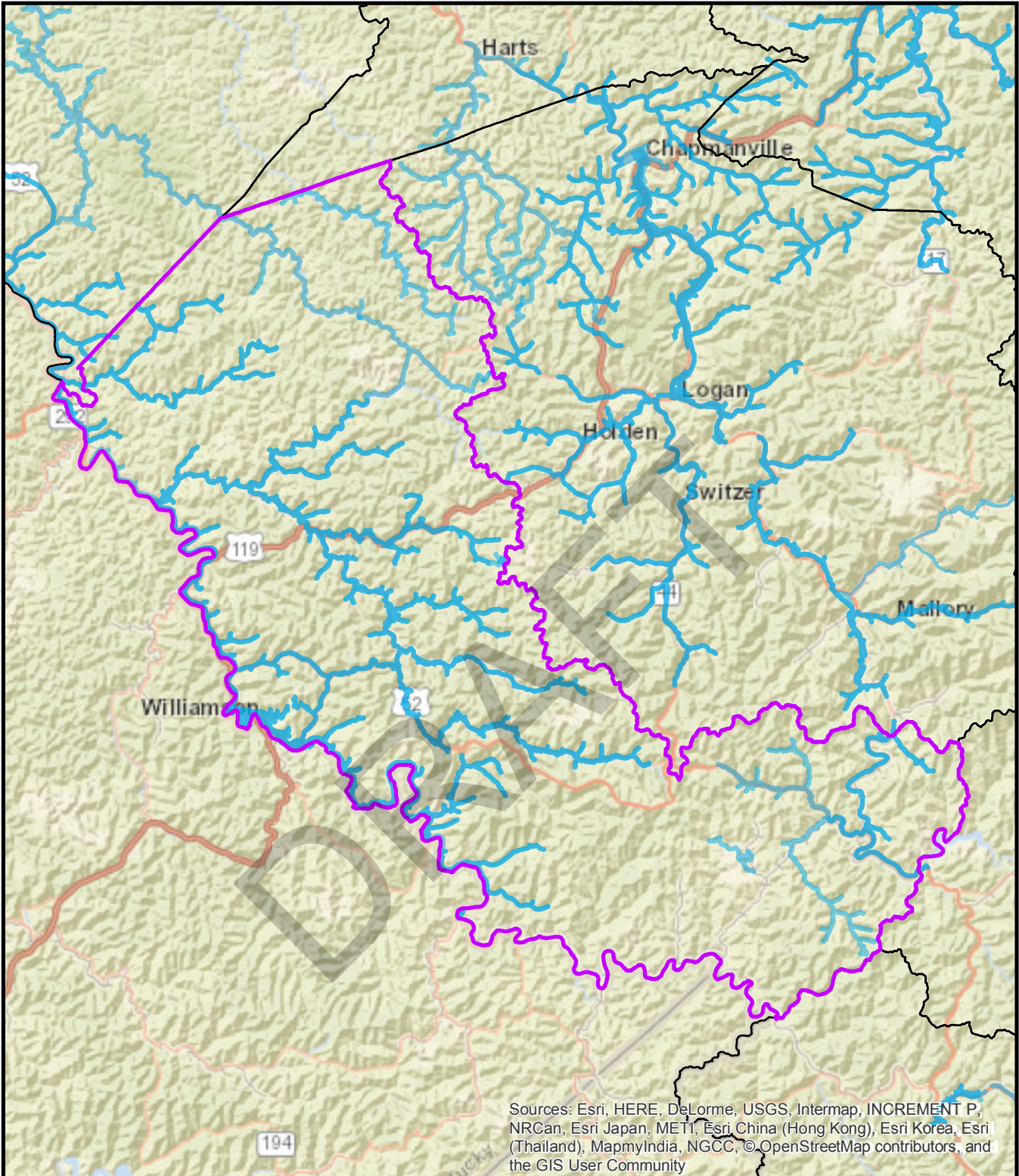

0 2.25 4.5 9 Miles

 Served Area

## Water Service Area Mingo County



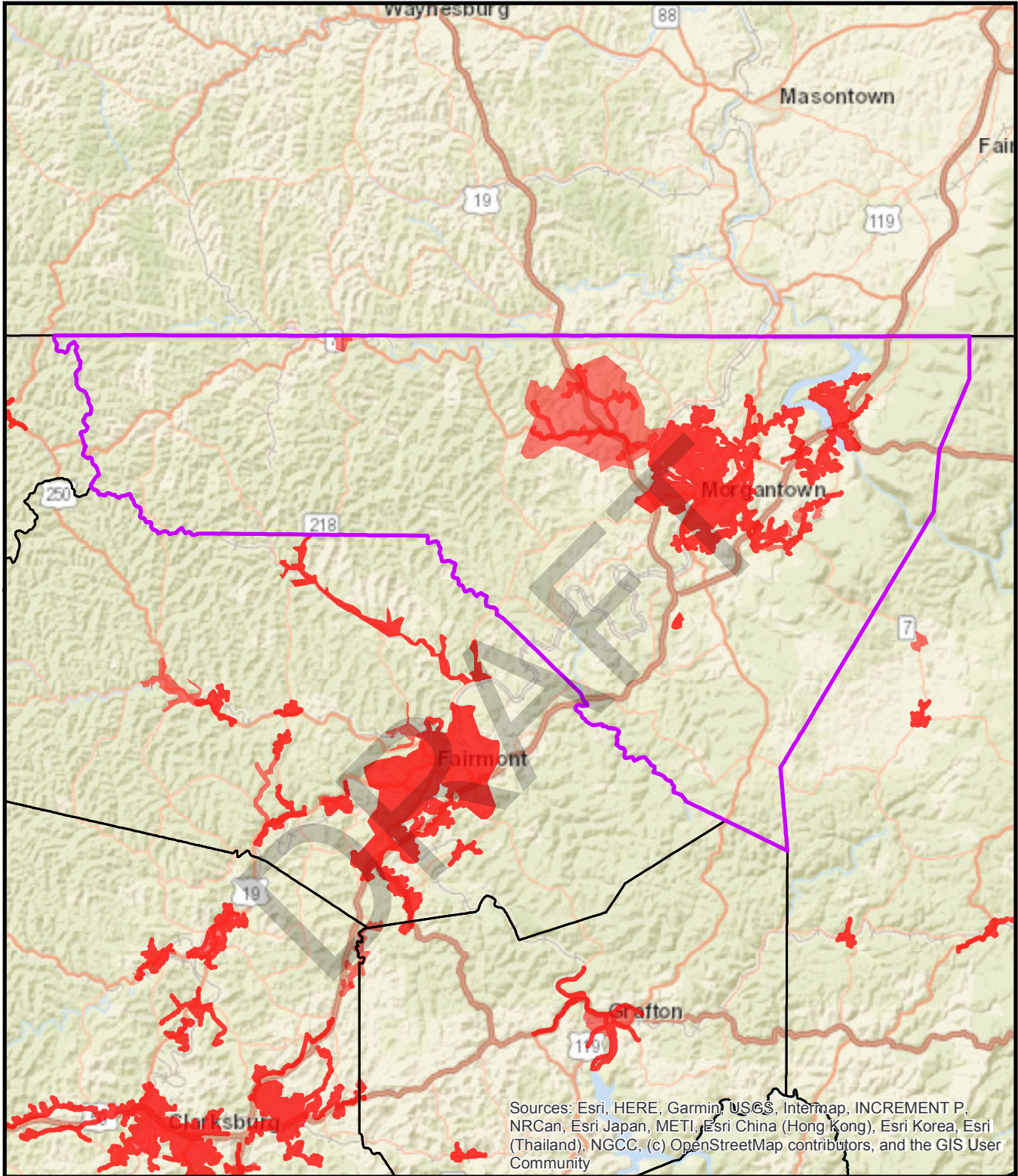

0 2.5 5 10 Miles

 Served Area

## Sewer Service Area Monongalia County



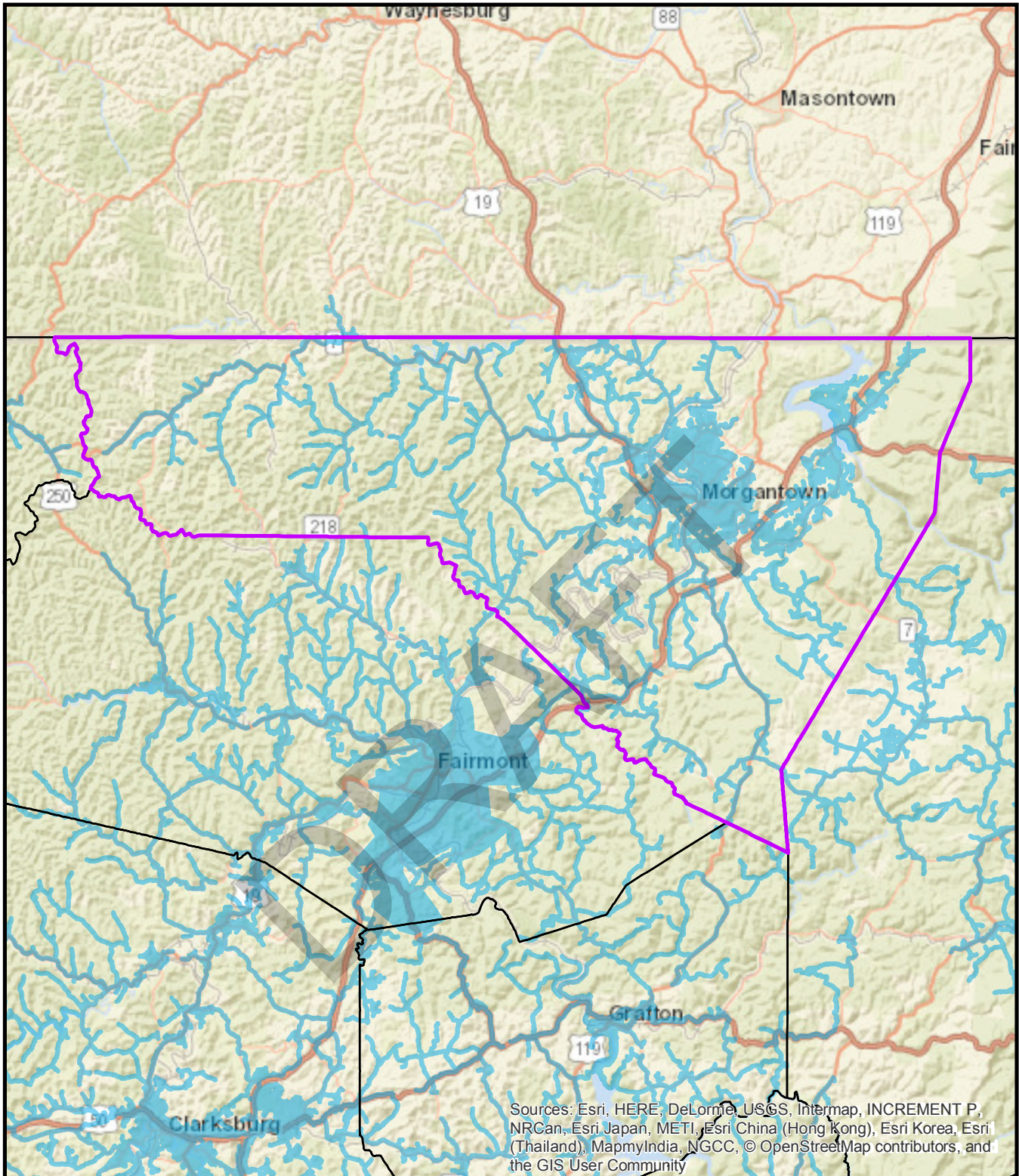

0 2.5 5 10 Miles

 Served Area

## Water Service Area Monongalia County



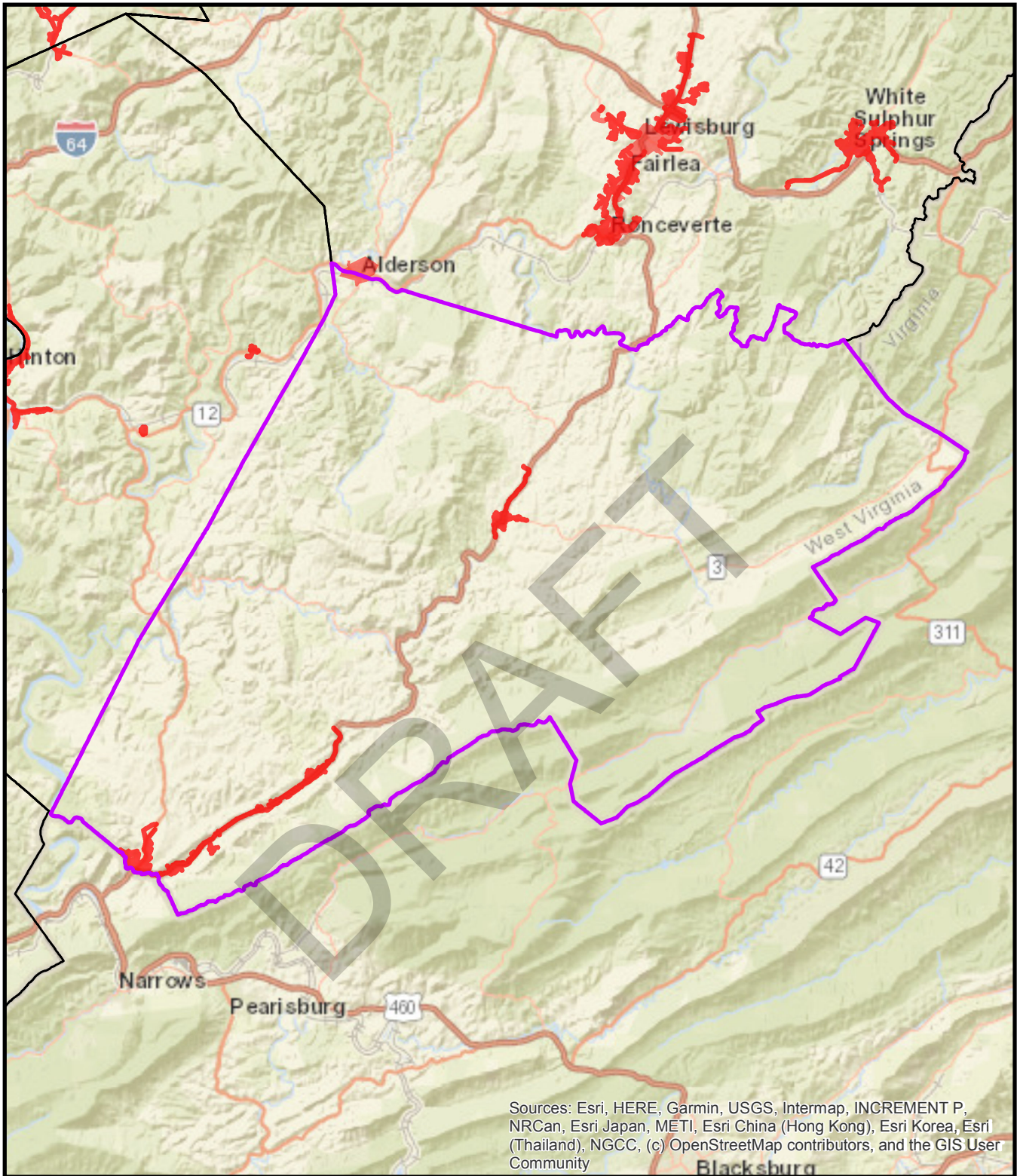

## Sewer Service Area Monroe County

0 2.25 4.5 9 Miles

 Served Area



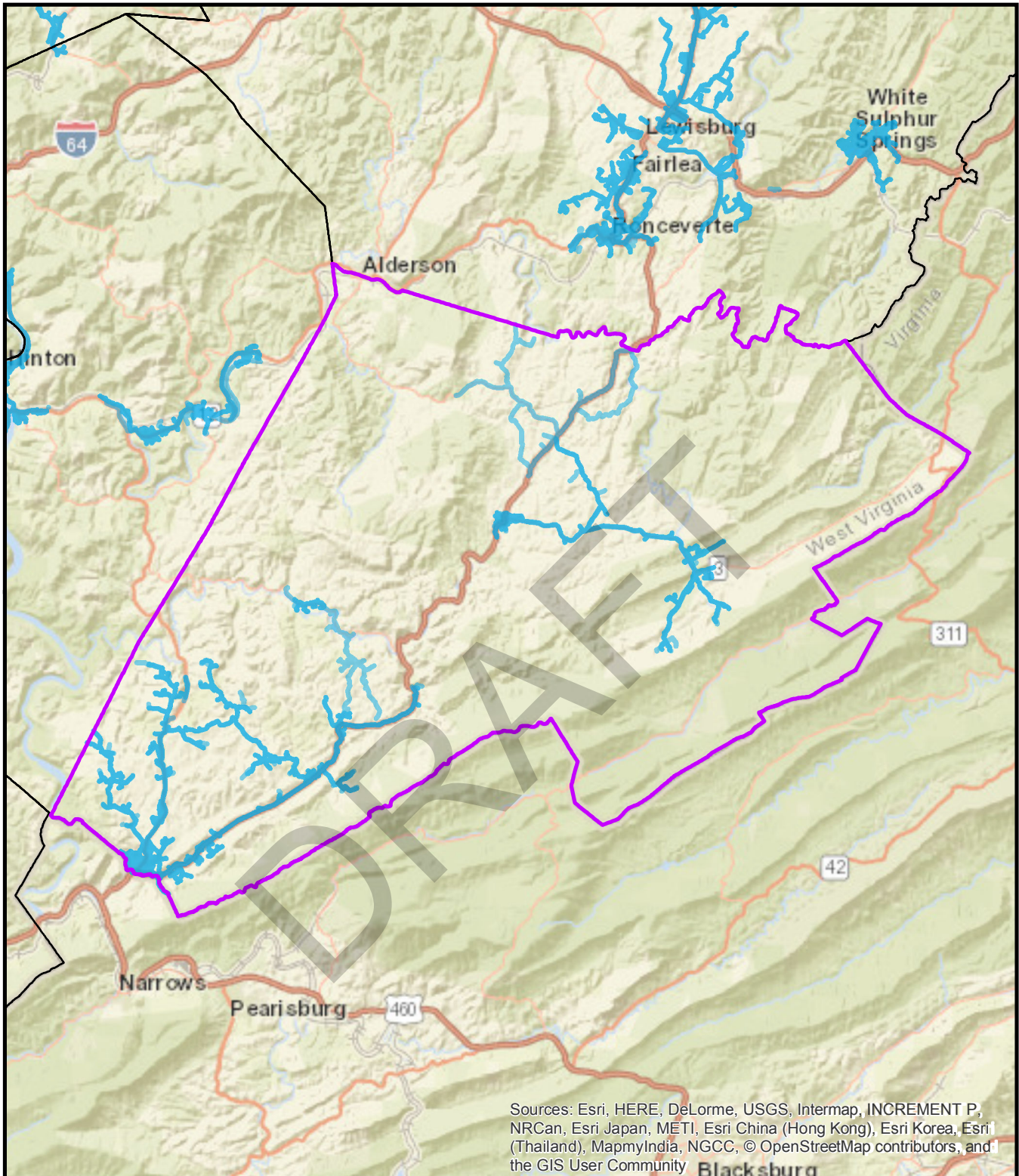

Sources: Esri, HERE, DeLorme, USGS, Intermap, INCREMENT P, NRCan, Esri Japan, METI, Esri China (Hong Kong), Esri Korea, Esri (Thailand), MapmyIndia, NGCC, © OpenStreetMap contributors, and the GIS User Community



0 2.25 4.5 9 Miles

 Served Area

## Water Service Area Monroe County





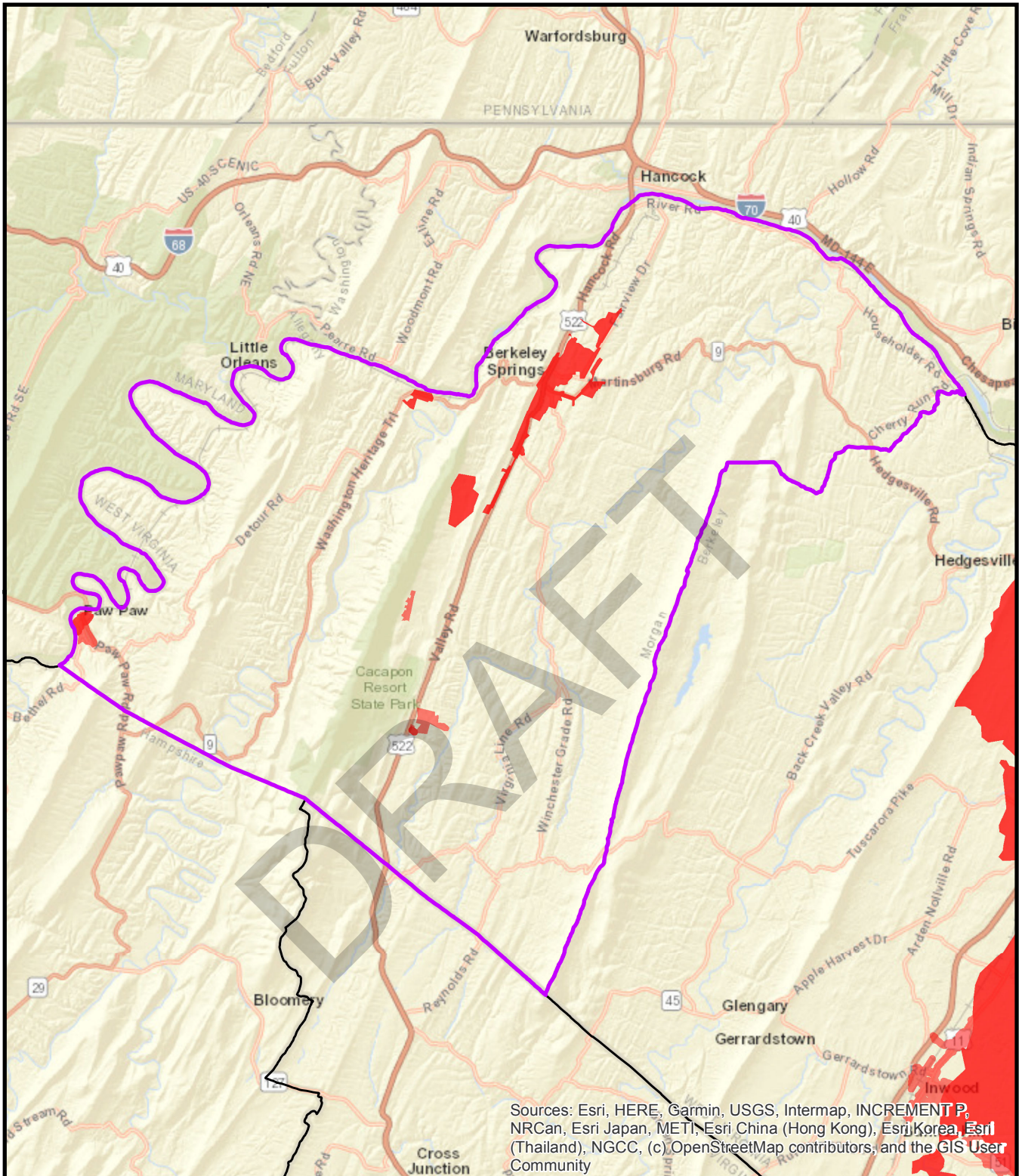

0 1.5 3 6 Miles



Served Area

## Sewer Service Area Morgan County



**West Virginia**  
Infrastructure & Jobs  
Development Council



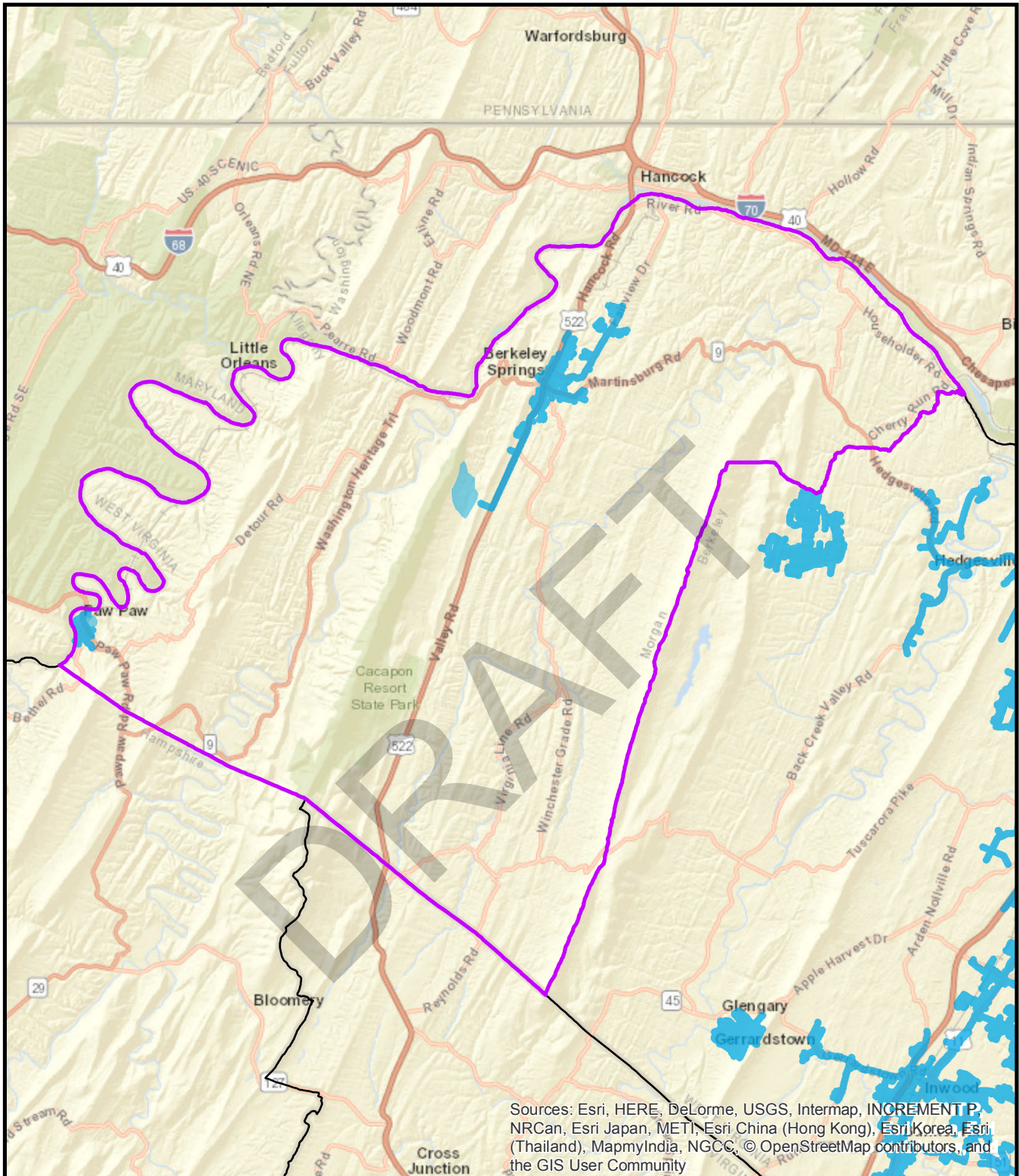

Sources: Esri, HERE, DeLorme, USGS, Intermap, INCREMENT P, NRCan, Esri Japan, METI, Esri China (Hong Kong), Esri Korea, Esri (Thailand), MapmyIndia, NGCC, © OpenStreetMap contributors, and the GIS User Community



0 1.5 3 6 Miles

 Served Area

## Water Service Area Morgan County





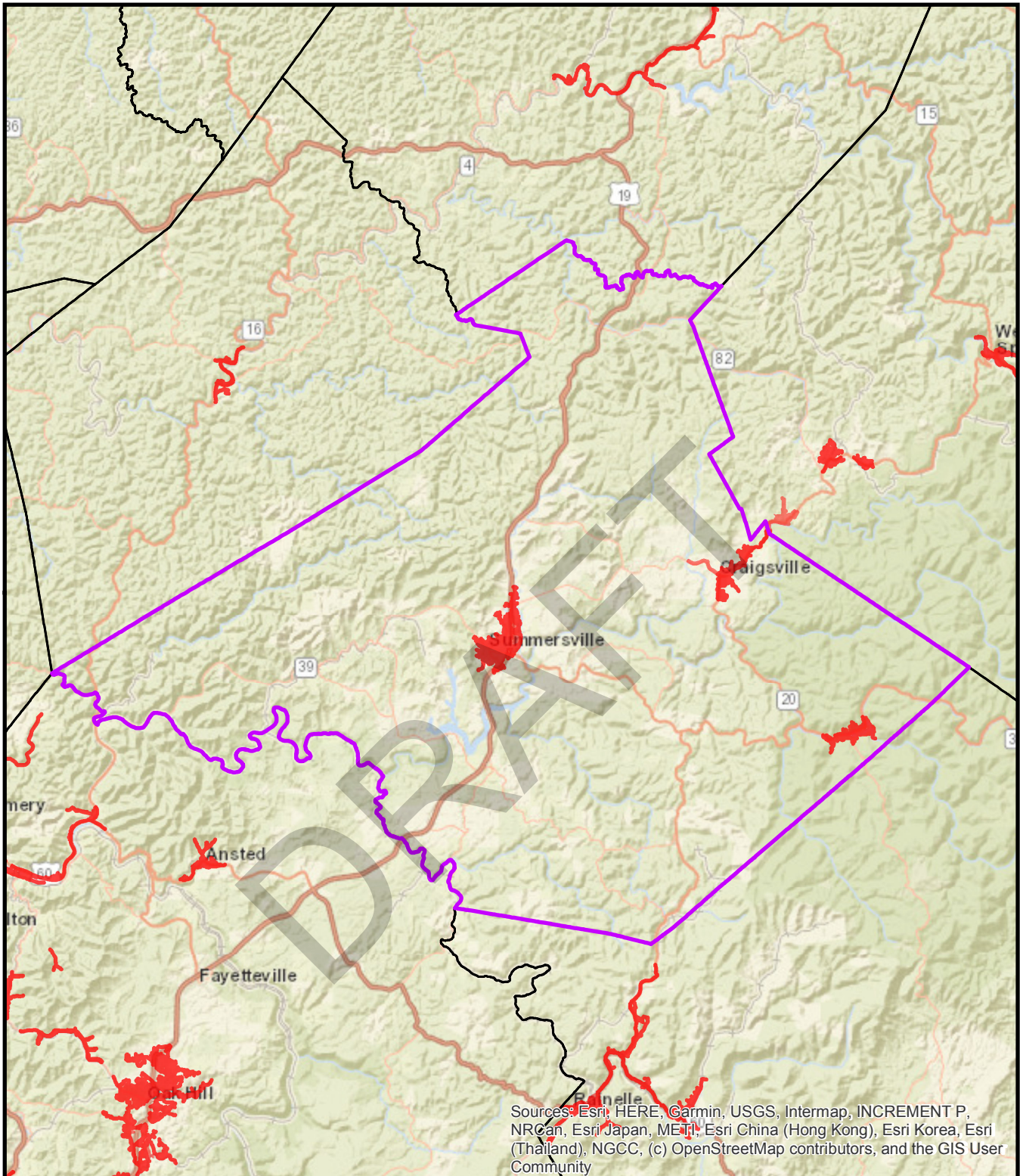

## Sewer Service Area Nicholas County

0 2.75 5.5 11 Miles

 Served Area



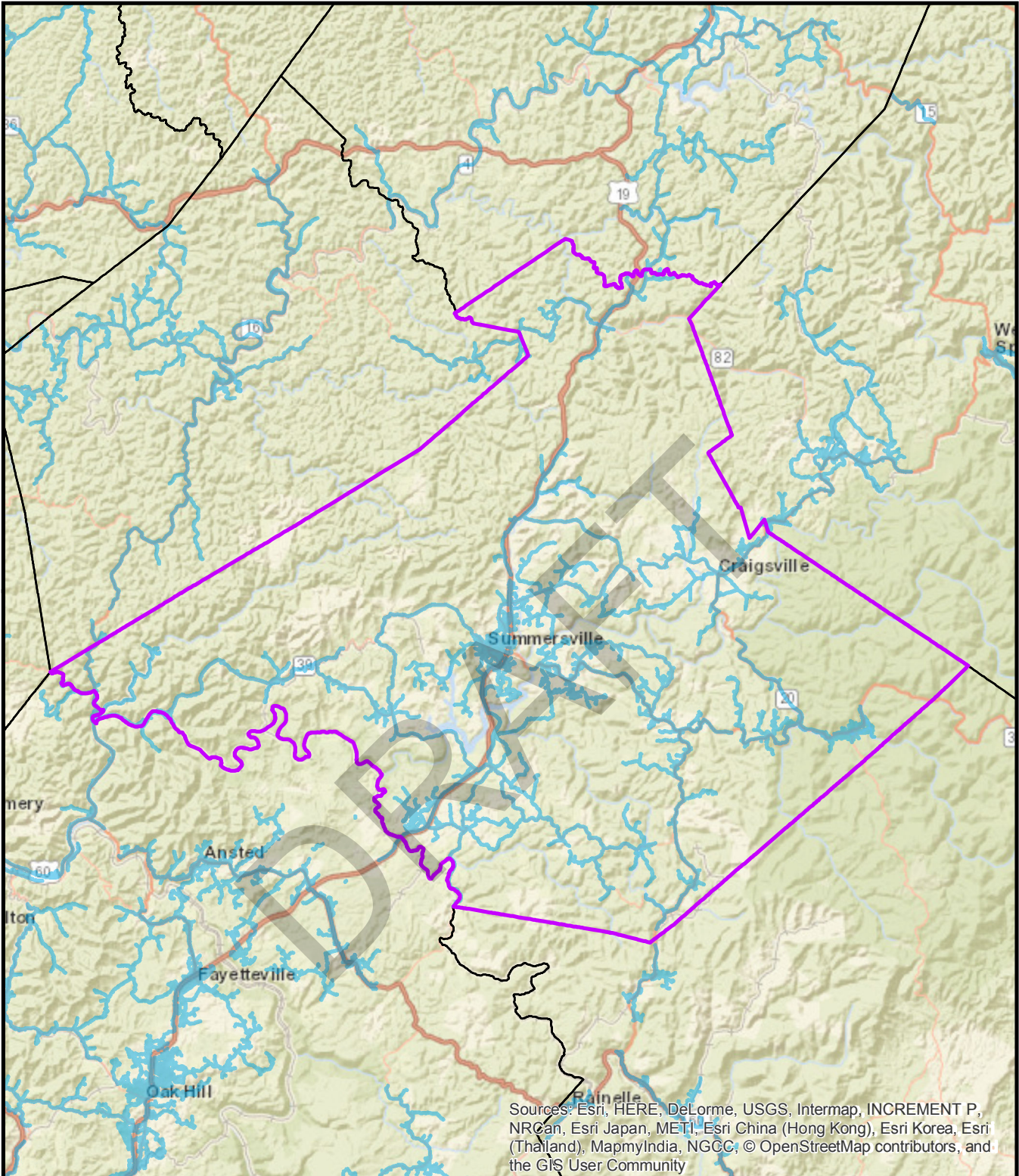

0 2.75 5.5 11 Miles

 Served Area

## Water Service Area Nicholas County



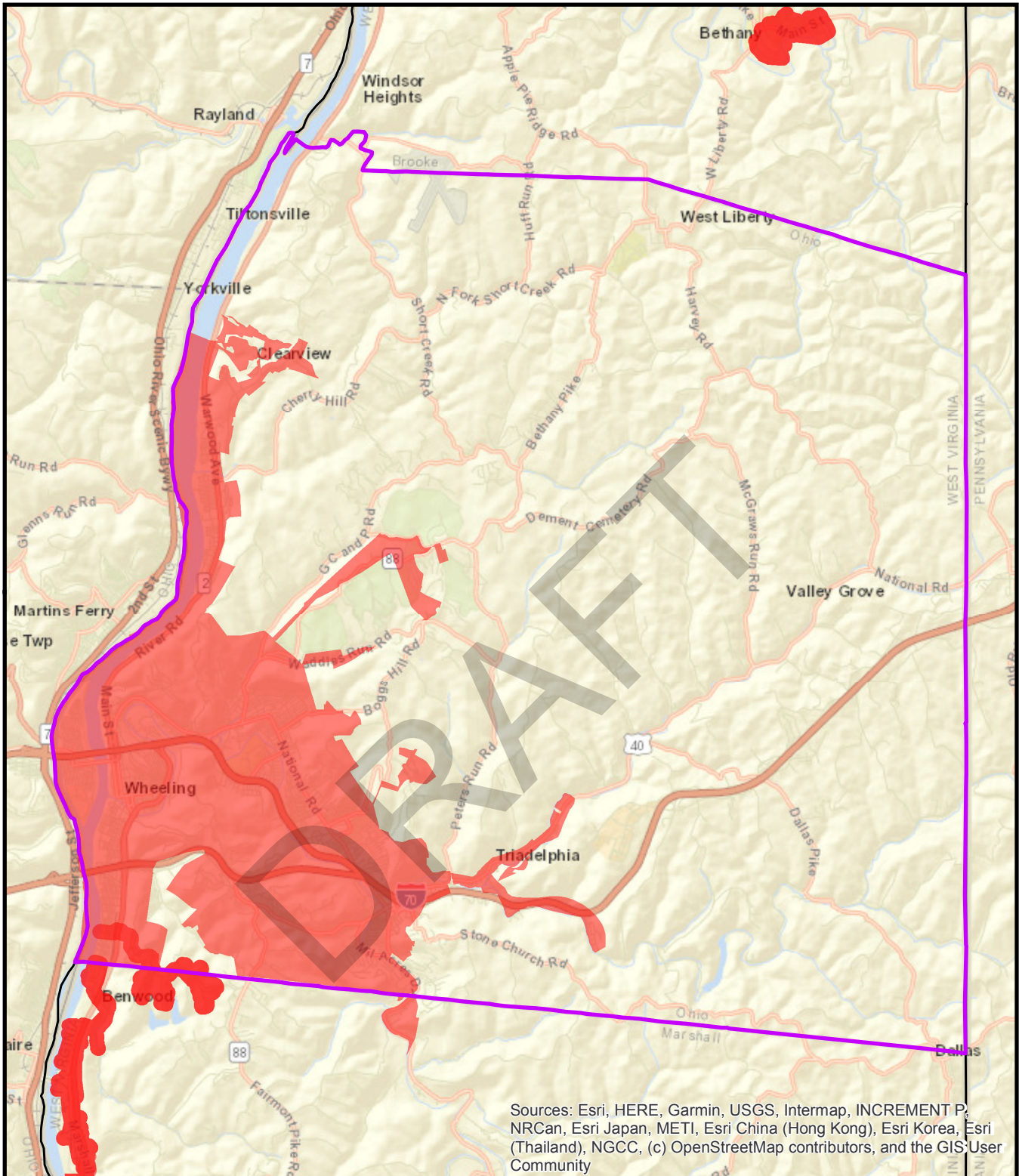

Sources: Esri, HERE, Garmin, USGS, Intermap, INCREMENT P, NRCan, Esri Japan, METI, Esri China (Hong Kong), Esri Korea, Esri (Thailand), NGCC, (c) OpenStreetMap contributors, and the GIS User Community



0 0.75 1.5 3 Miles

Served Area

## Sewer Service Area Ohio County



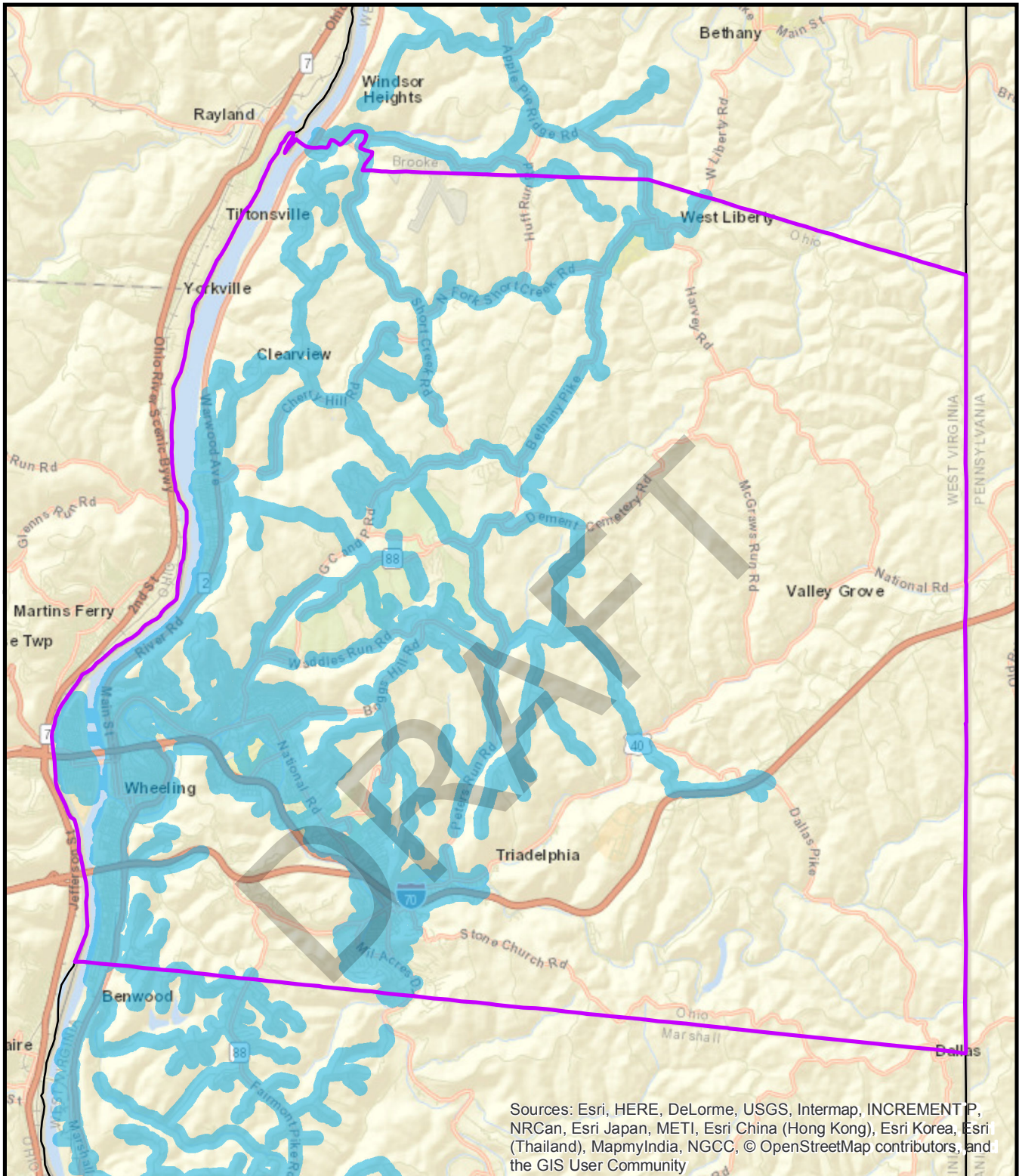

0 0.75 1.5 3 Miles

 Served Area

## Water Service Area Ohio County



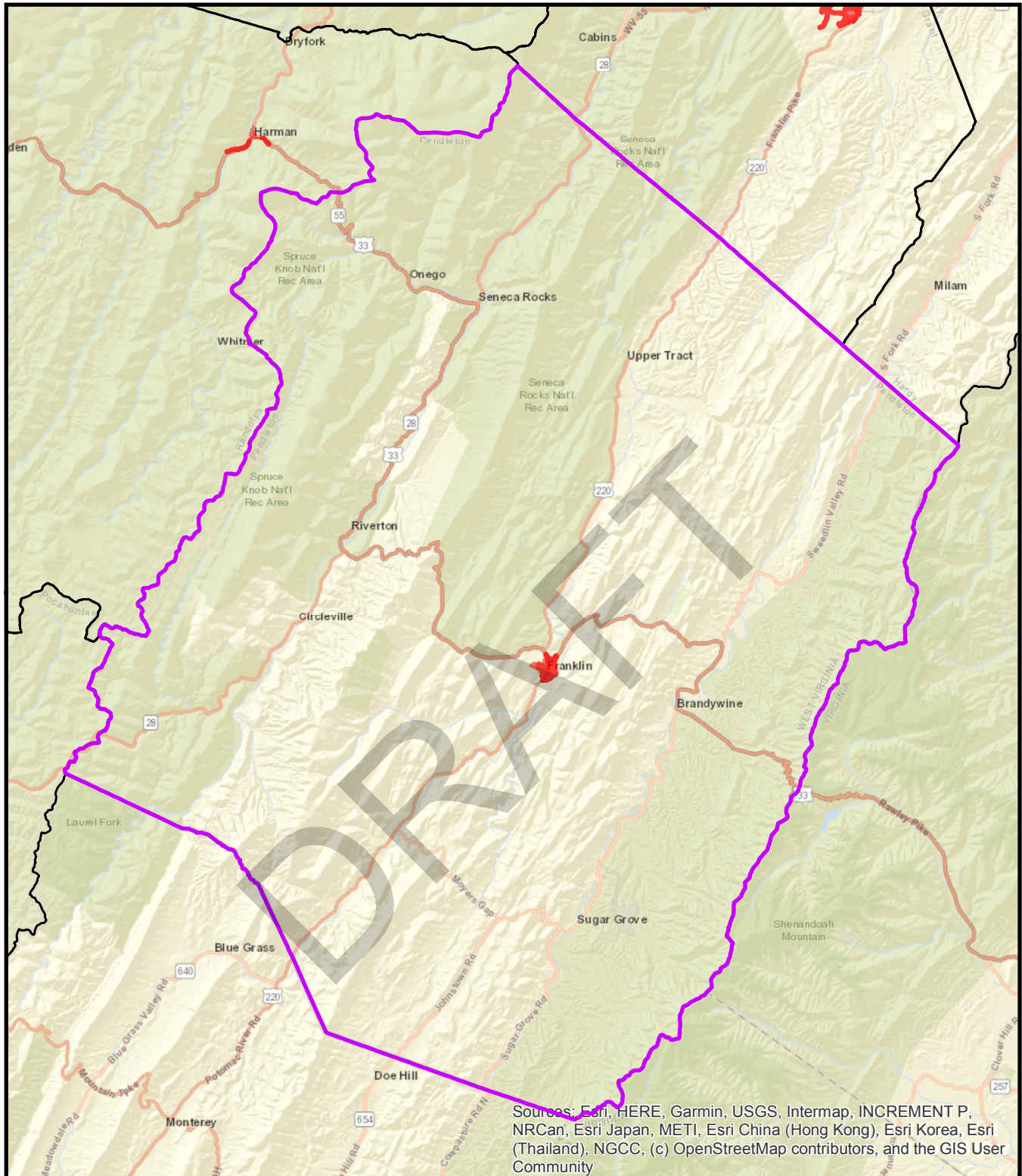

0 2.25 4.5 9 Miles

 Served Area

## Sewer Service Area Pendleton County



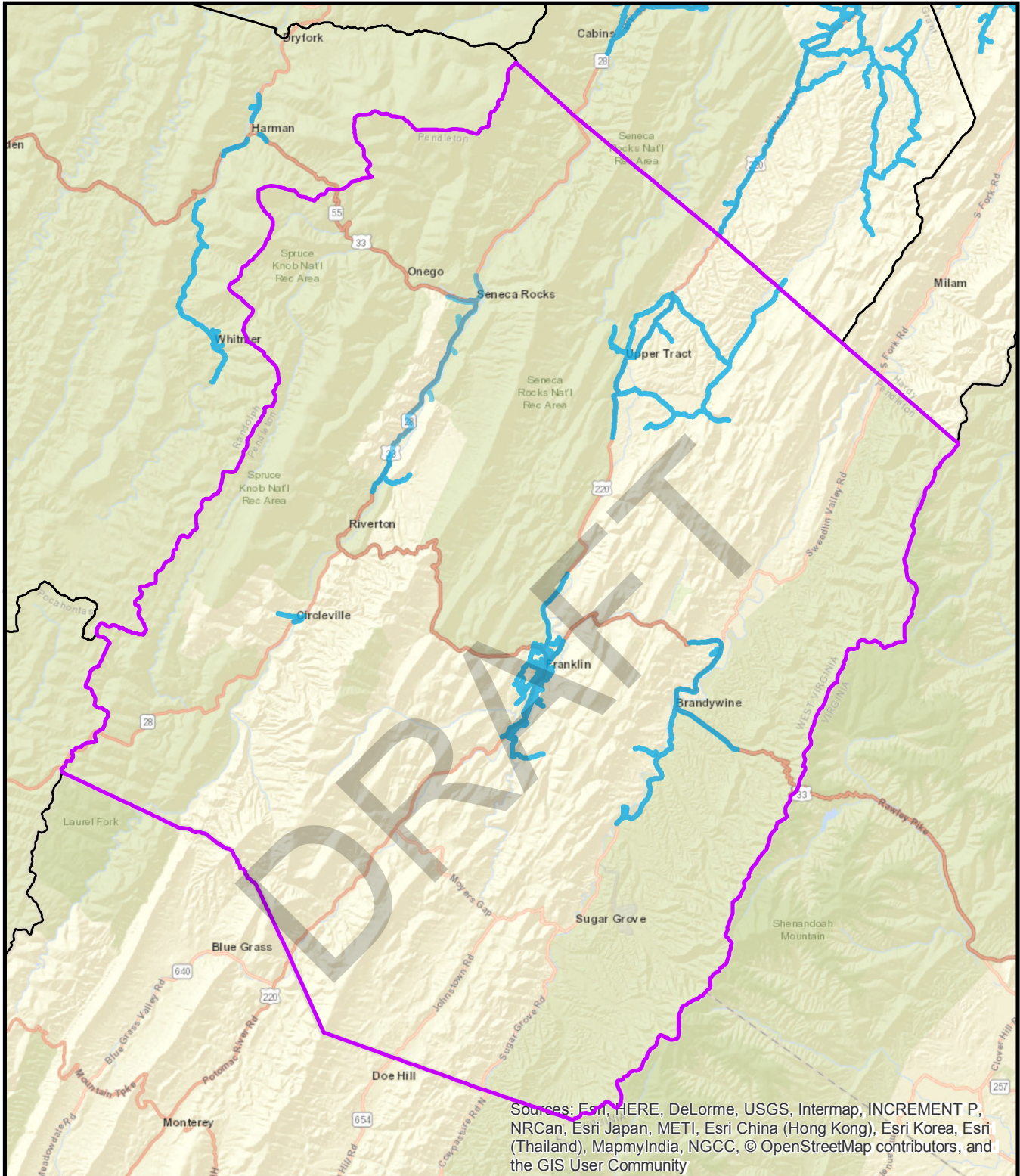

0 2.25 4.5 9 Miles

 Served Area

## Water Service Area Pendleton County



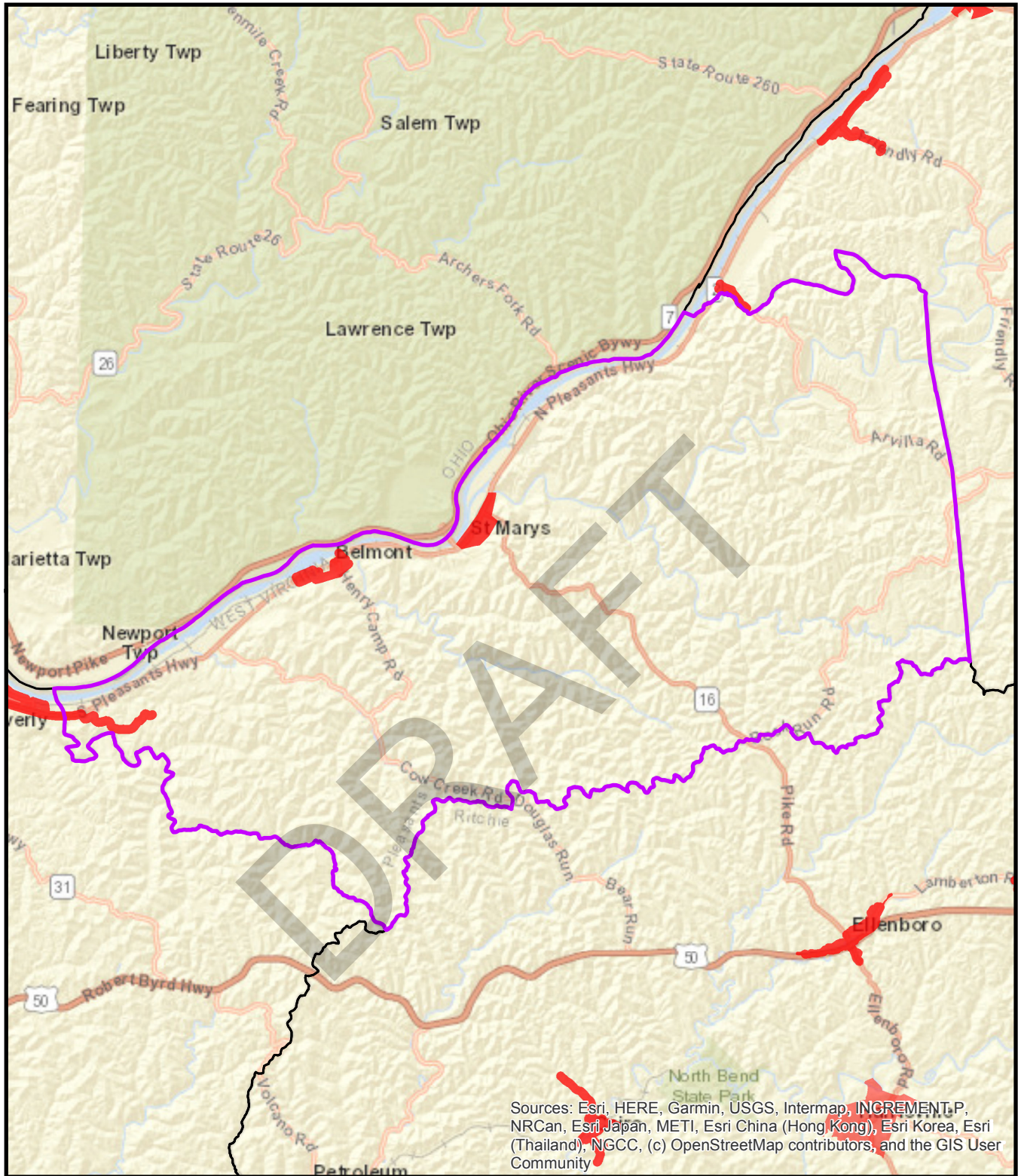

0 1.25 2.5 5 Miles

 Served Area

## Sewer Service Area Pleasants County



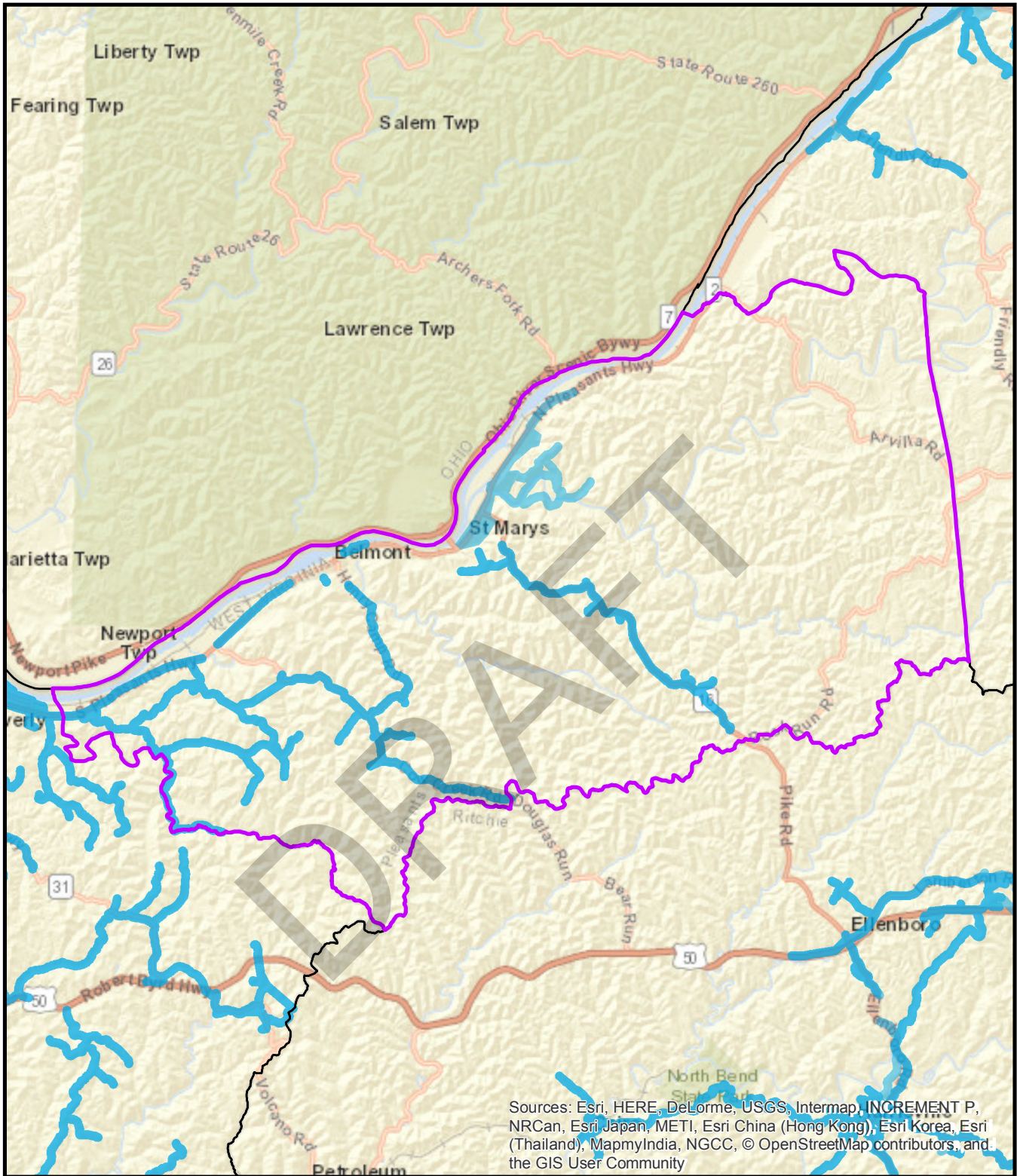

0 1.25 2.5 5 Miles

 Served Area

## Water Service Area Pleasants County



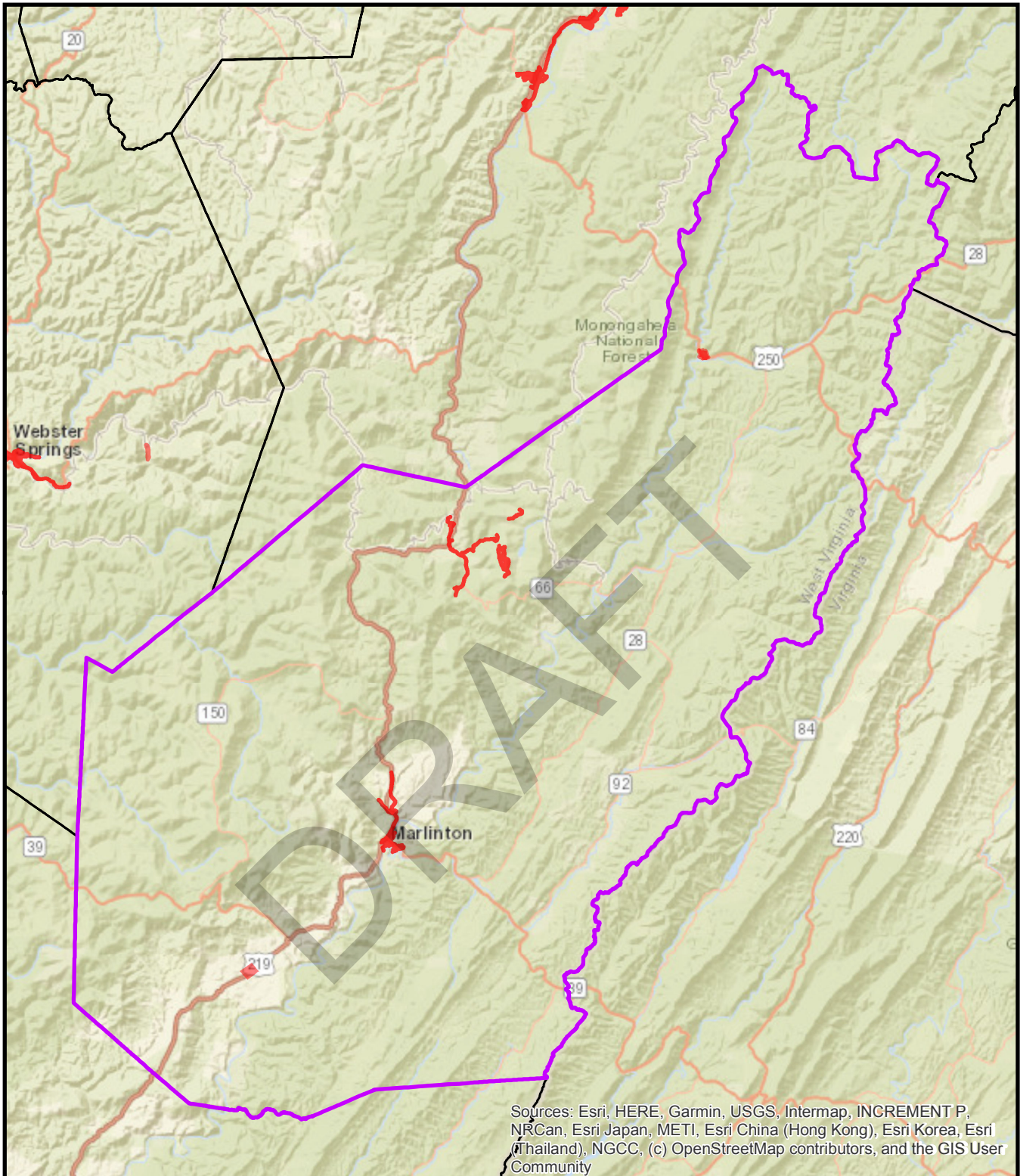

Sources: Esri, HERE, Garmin, USGS, Intermap, INCREMENT P, NRCan, Esri Japan, METI, Esri China (Hong Kong), Esri Korea, Esri (Thailand), NGCC, (c) OpenStreetMap contributors, and the GIS User Community



## Sewer Service Area Pocahontas County

0 2.75 5.5 11 Miles

 Served Area



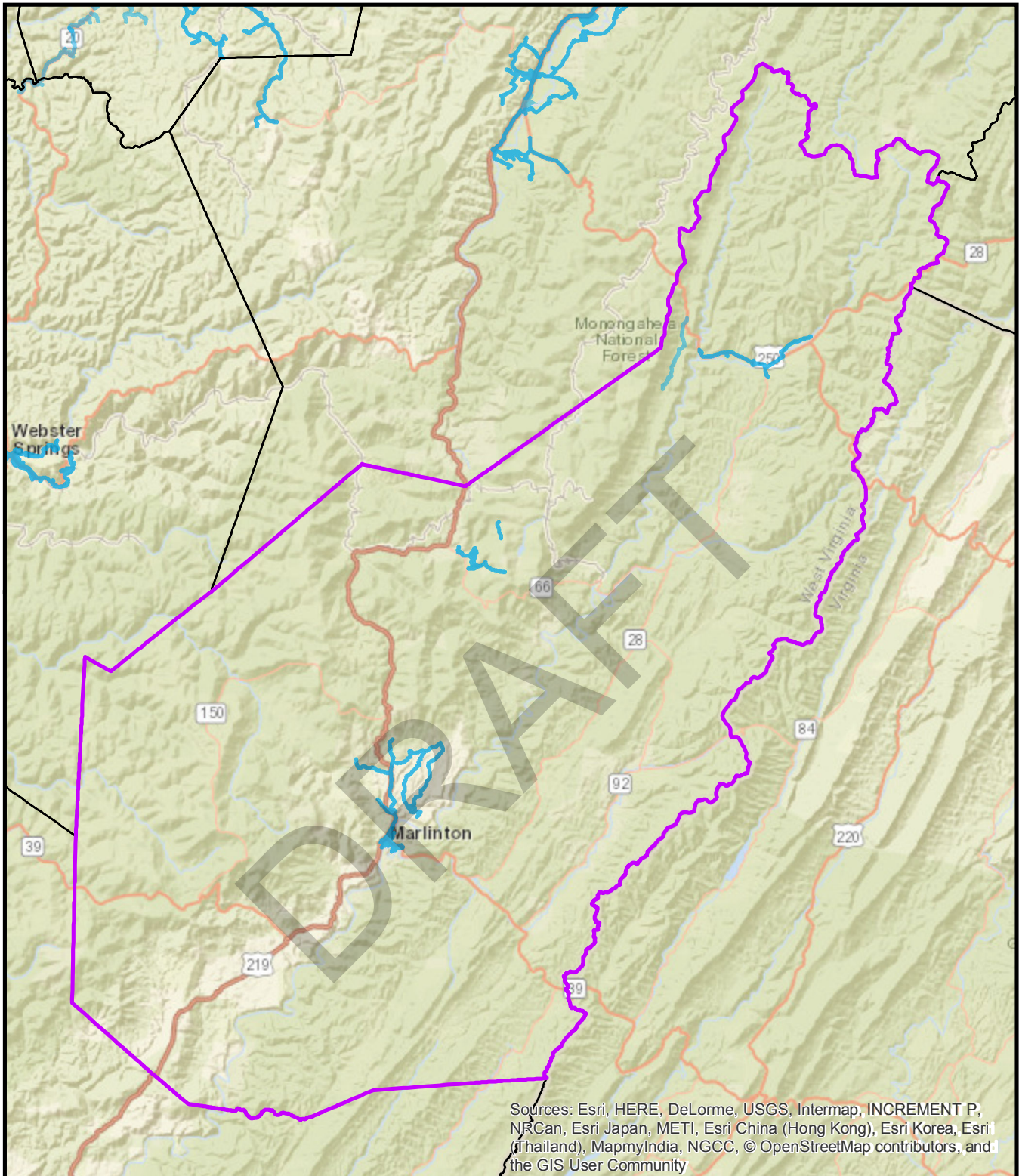

0 2.75 5.5 11 Miles

 Served Area

## Water Service Area Pocahontas County



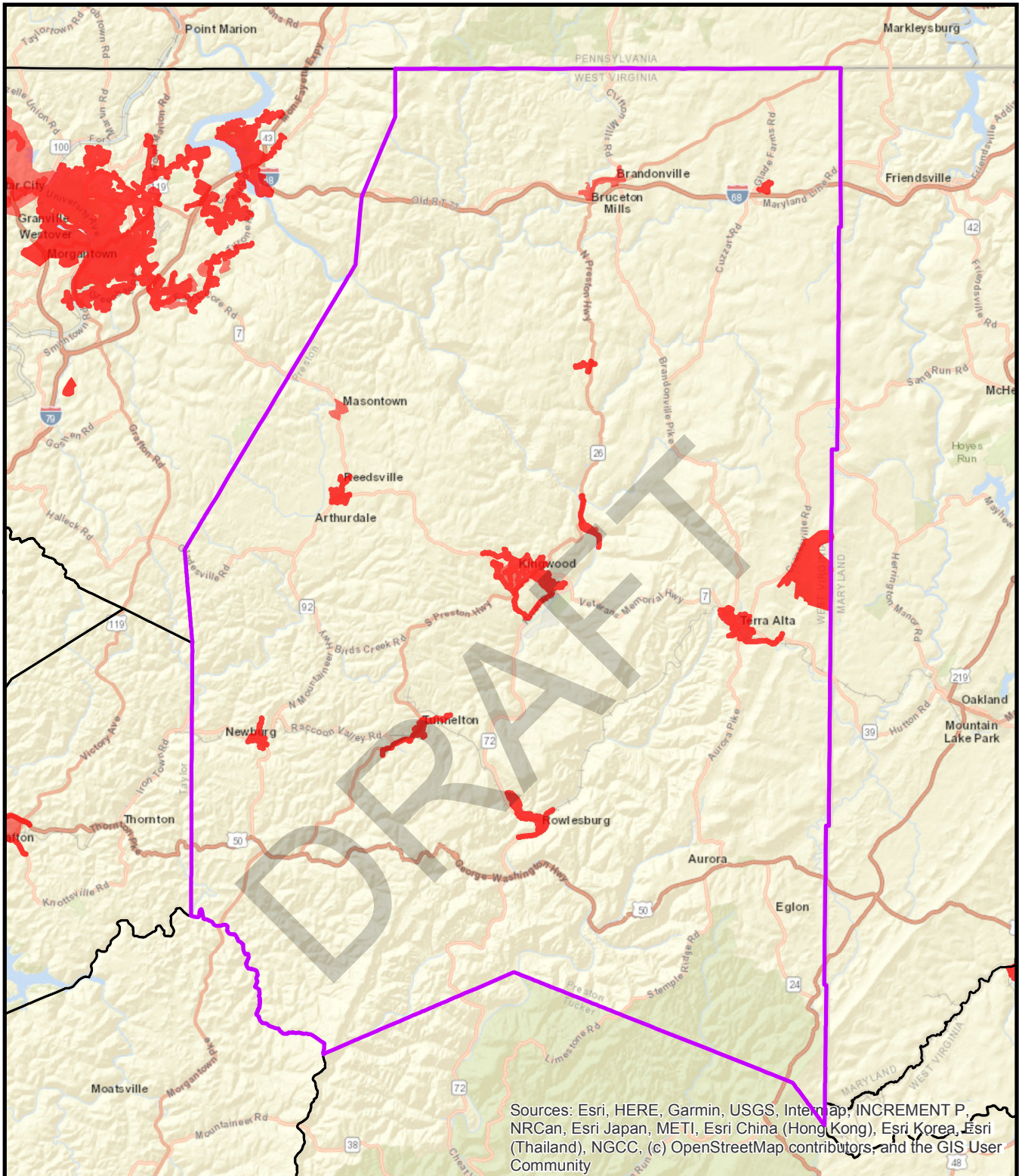

0 2 4 8 Miles

Served Area

## Sewer Service Area Preston County



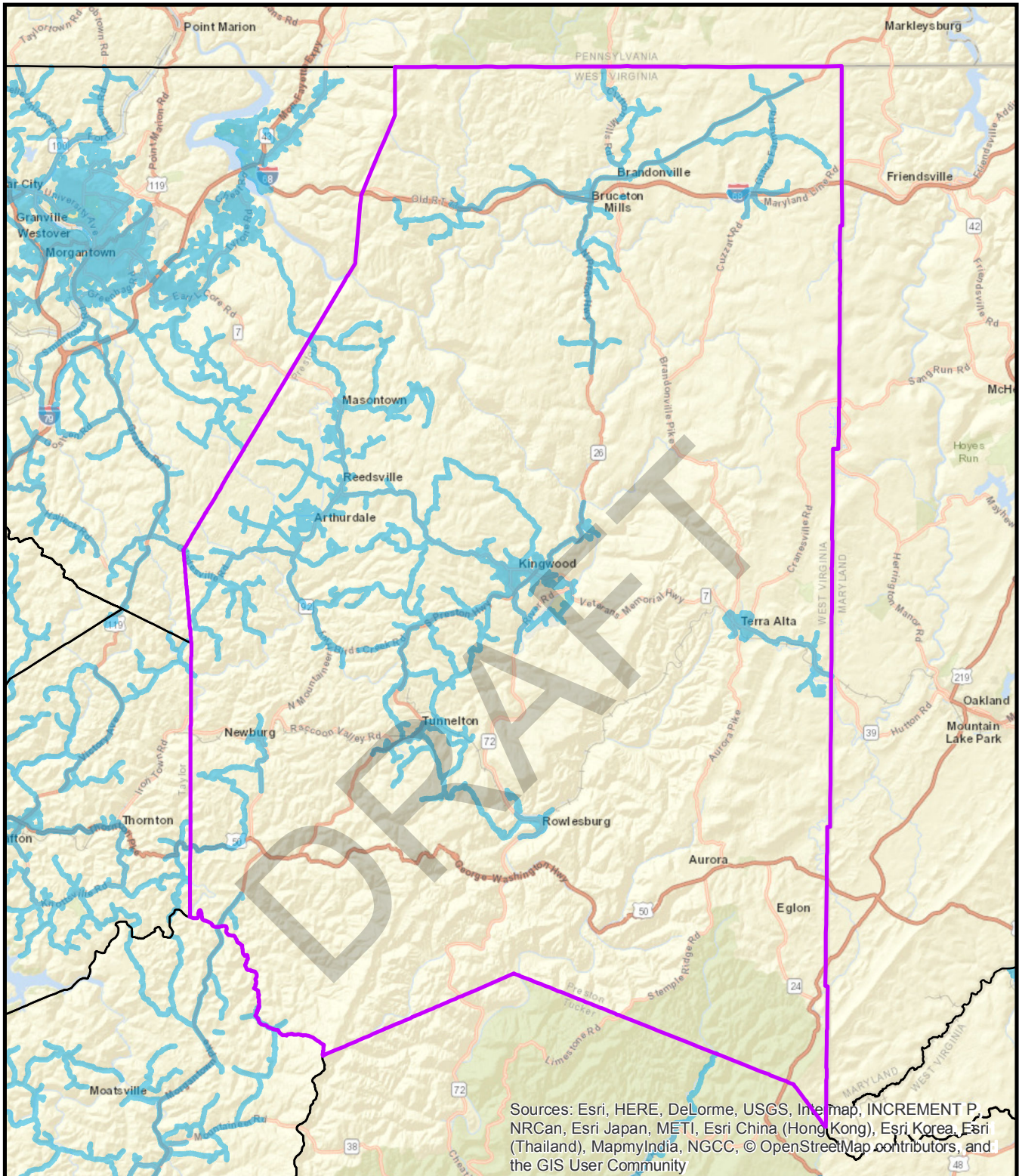

0 2 4 8 Miles

 Served Area

## Water Service Area Preston County





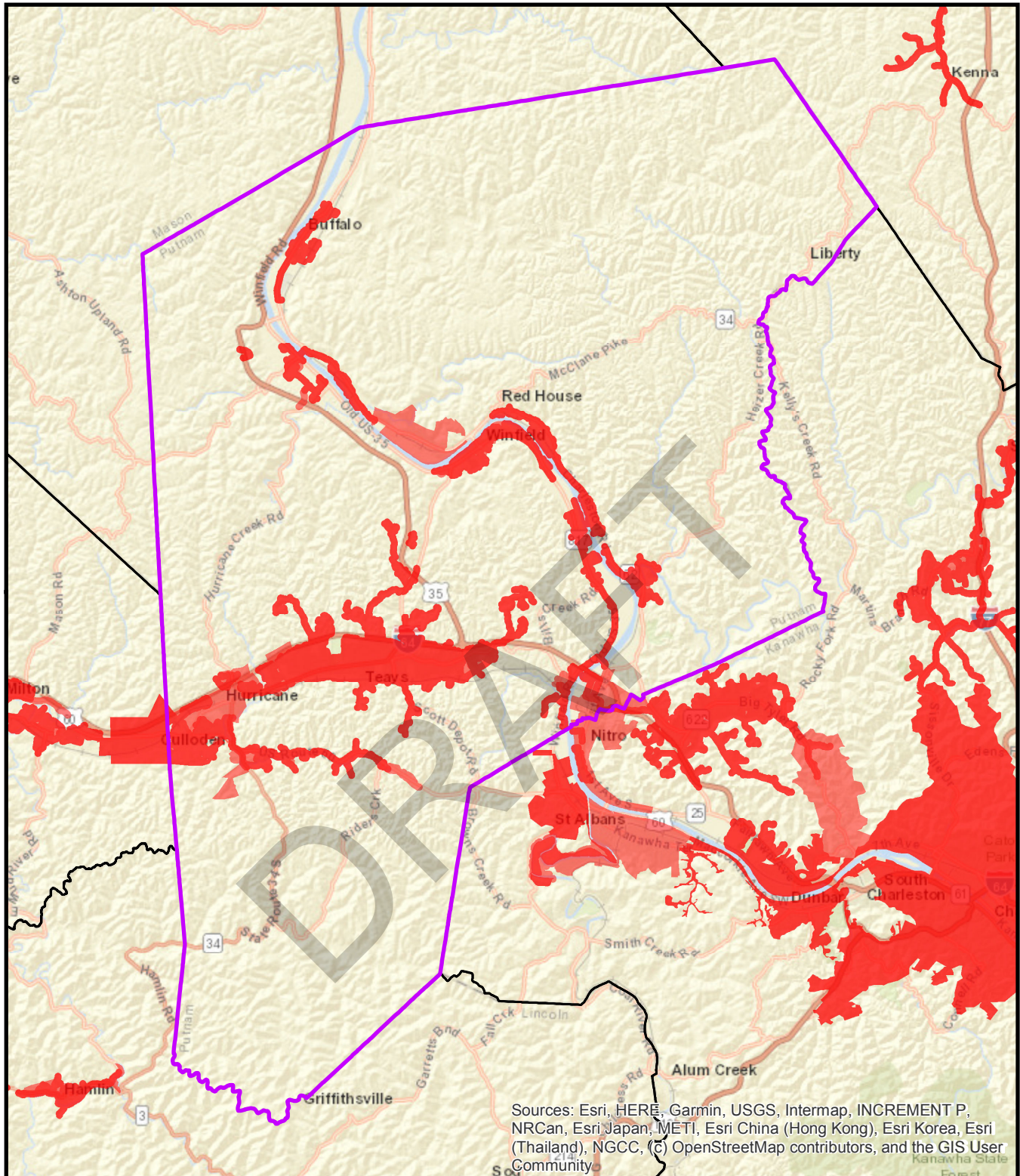

Sources: Esri, HERE, Garmin, USGS, Intermap, INCREMENT P, NRCan, Esri Japan, METI, Esri China (Hong Kong), Esri Korea, Esri (Thailand), NGCC, (c) OpenStreetMap contributors, and the GIS User Community



0 1.5 3 6 Miles

Served Area

## Sewer Service Area Putnam County



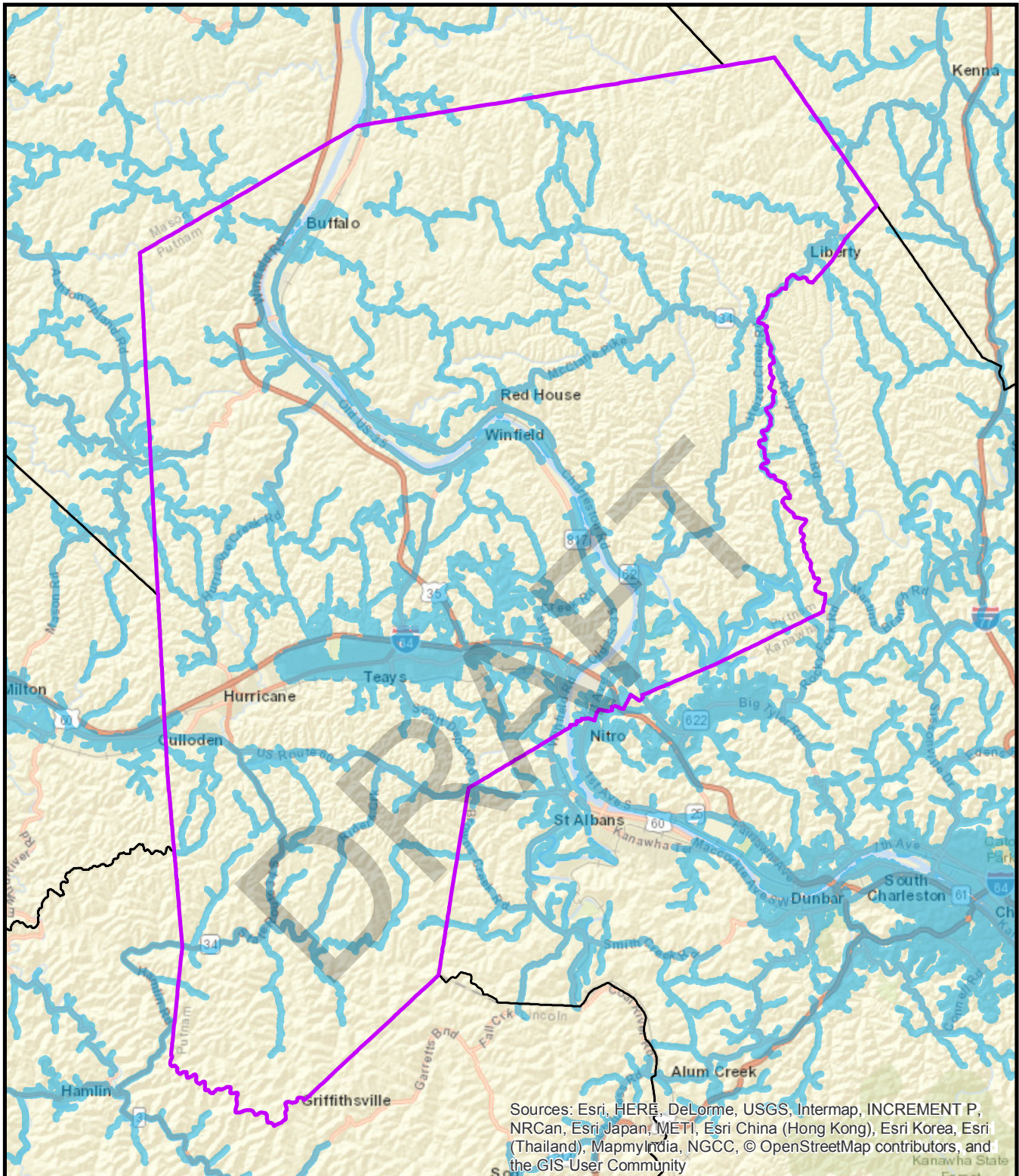

0 1.5 3 6 Miles

 Served Area

## Water Service Area Putnam County



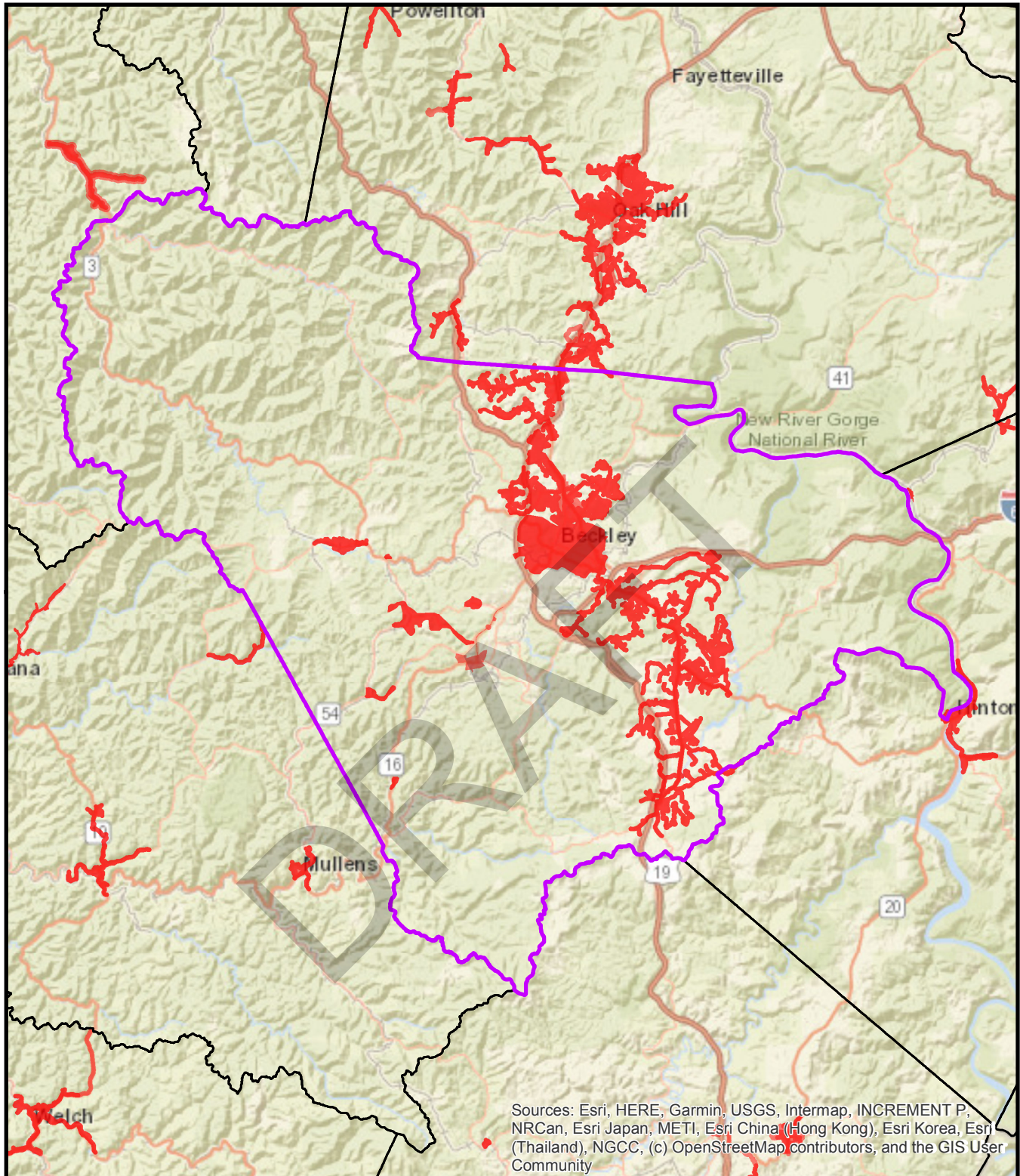

## Sewer Service Area Raleigh County

0 2.5 5 10 Miles

 Served Area



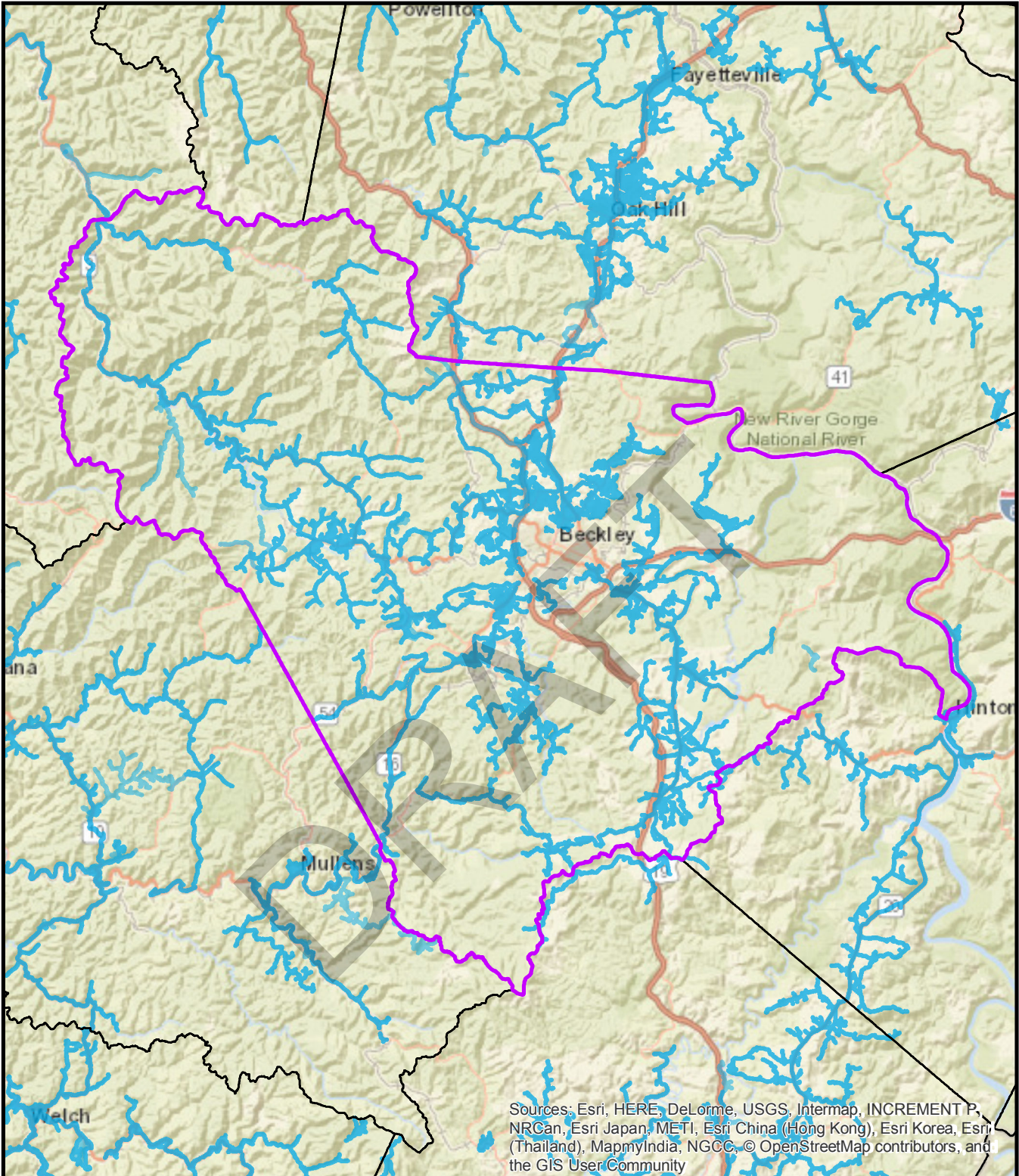

## Water Service Area Raleigh County

0 2.5 5 10 Miles

 Served Area



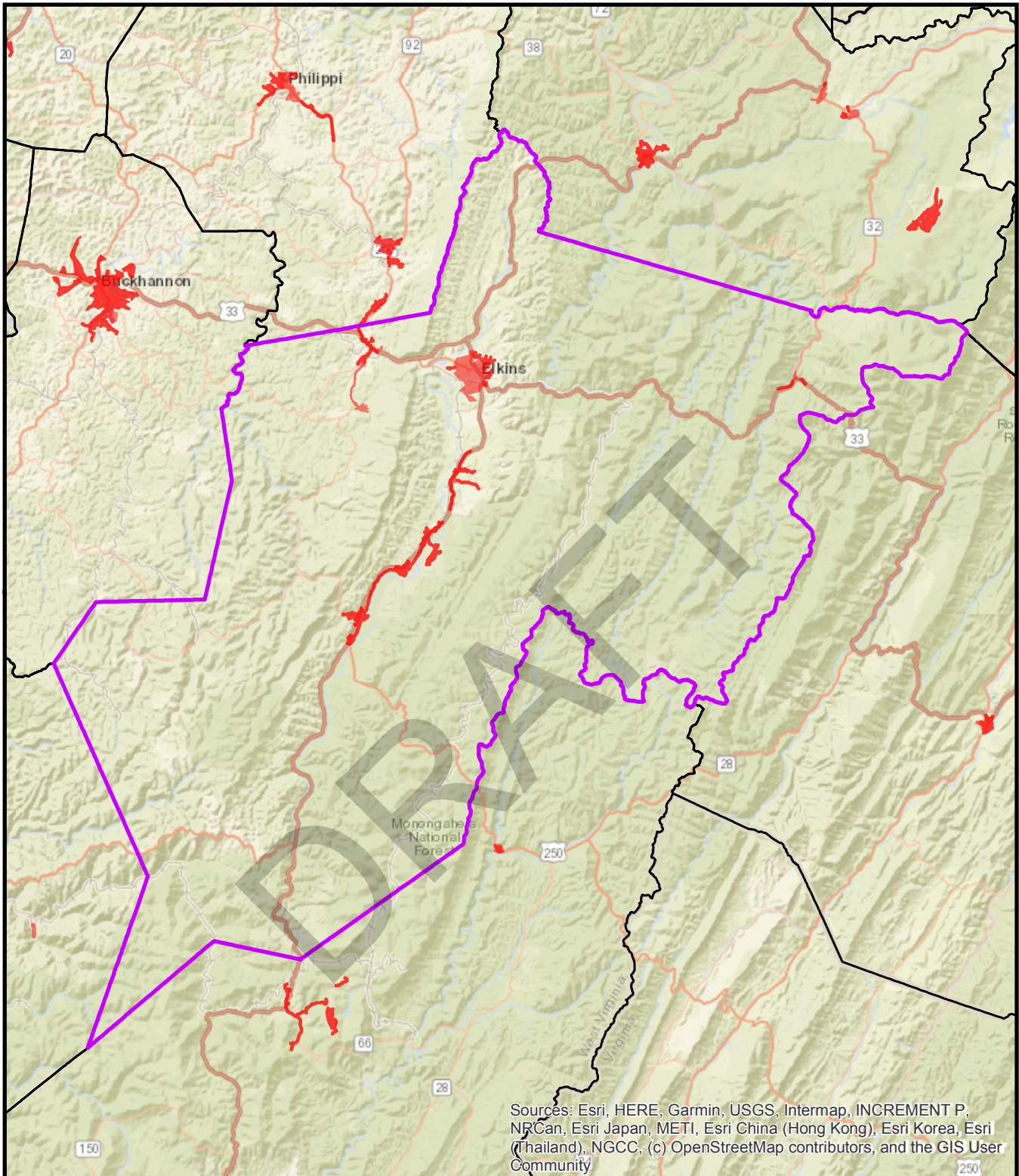

## Sewer Service Area Randolph County

0 3.25 6.5 13 Miles

 Served Area



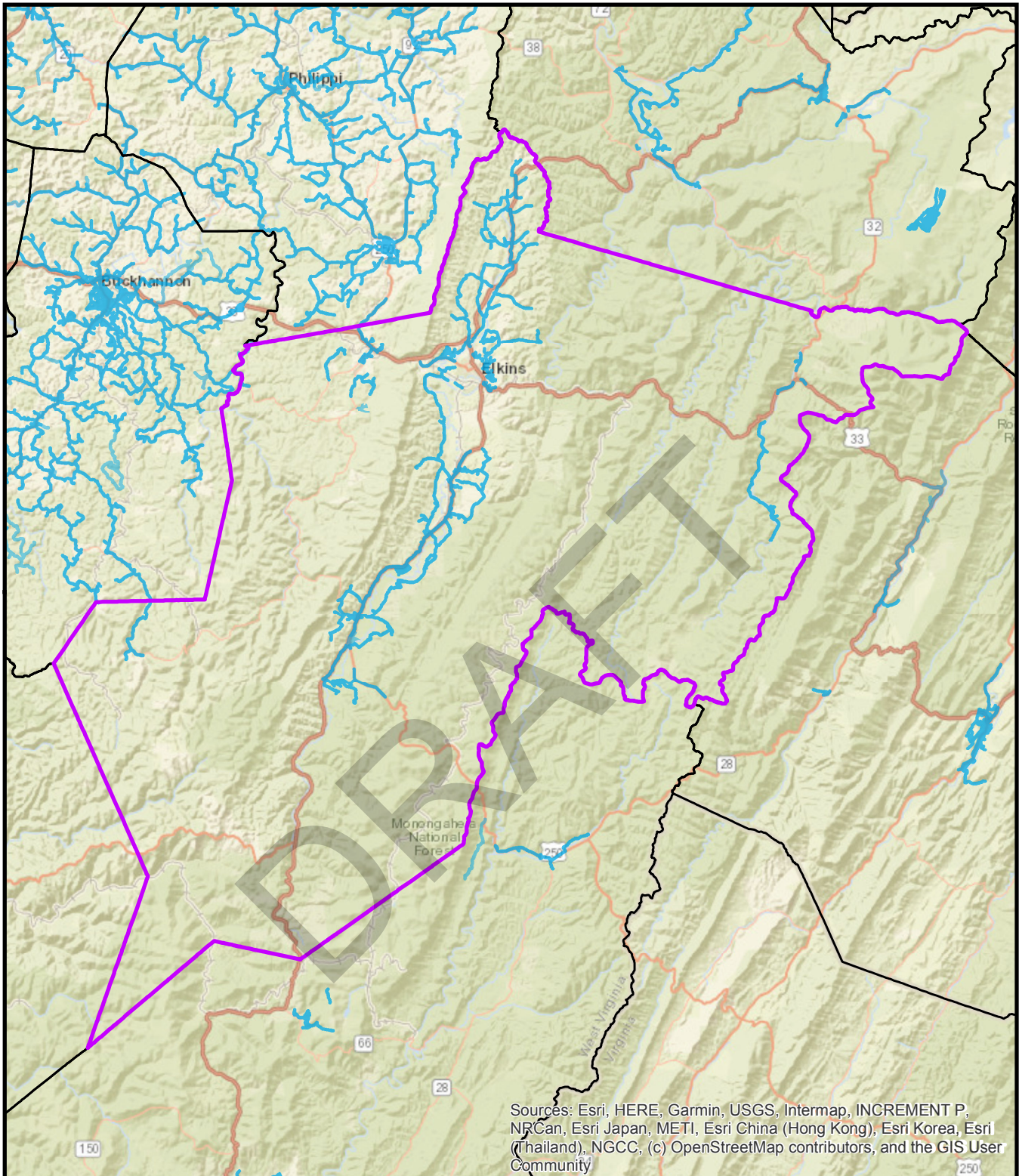

## Water Service Area Randolph County

0 3.25 6.5 13 Miles

 Served Area



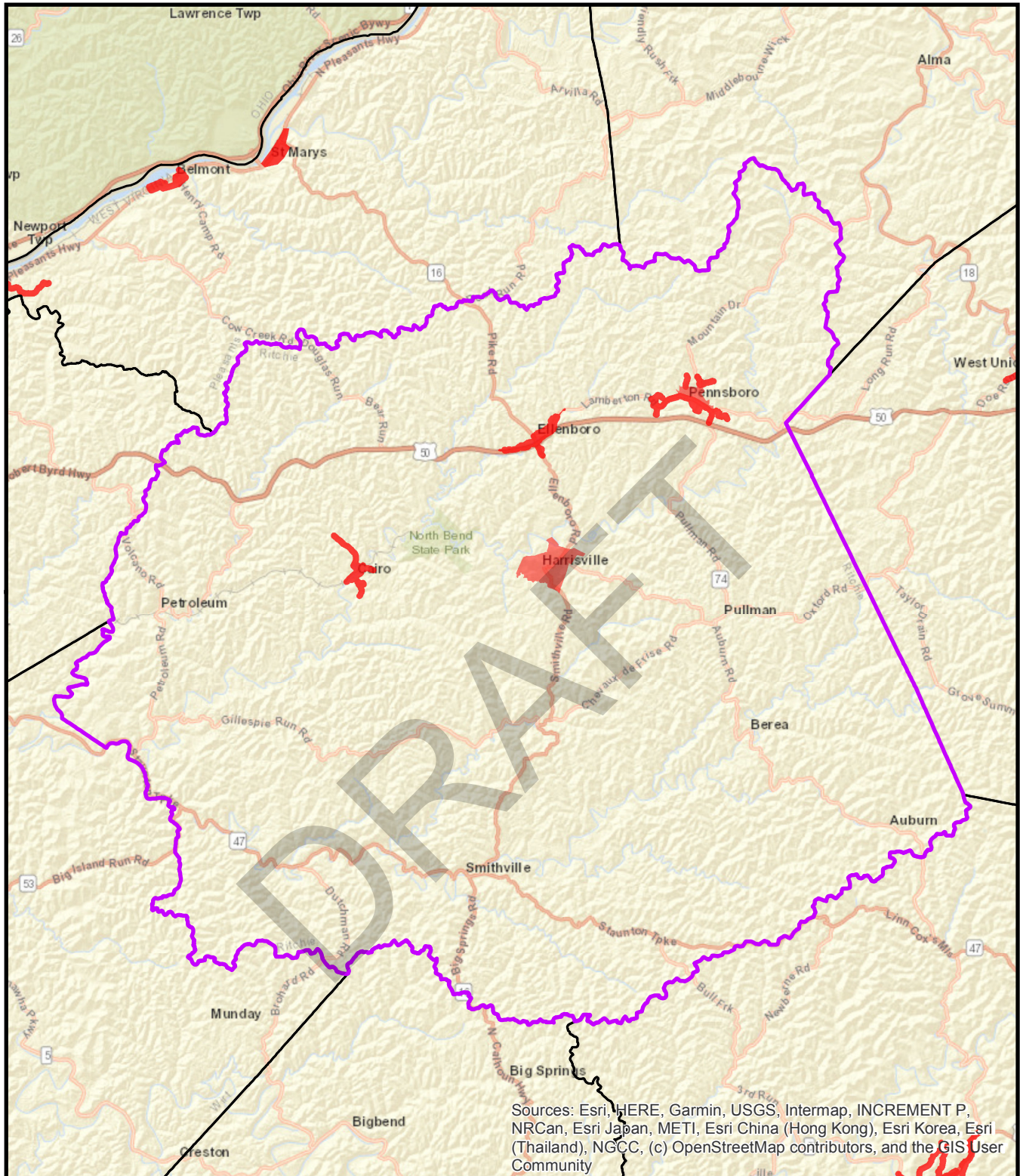

0 1.75 3.5 7 Miles

Served Area

## Sewer Service Area Ritchie County



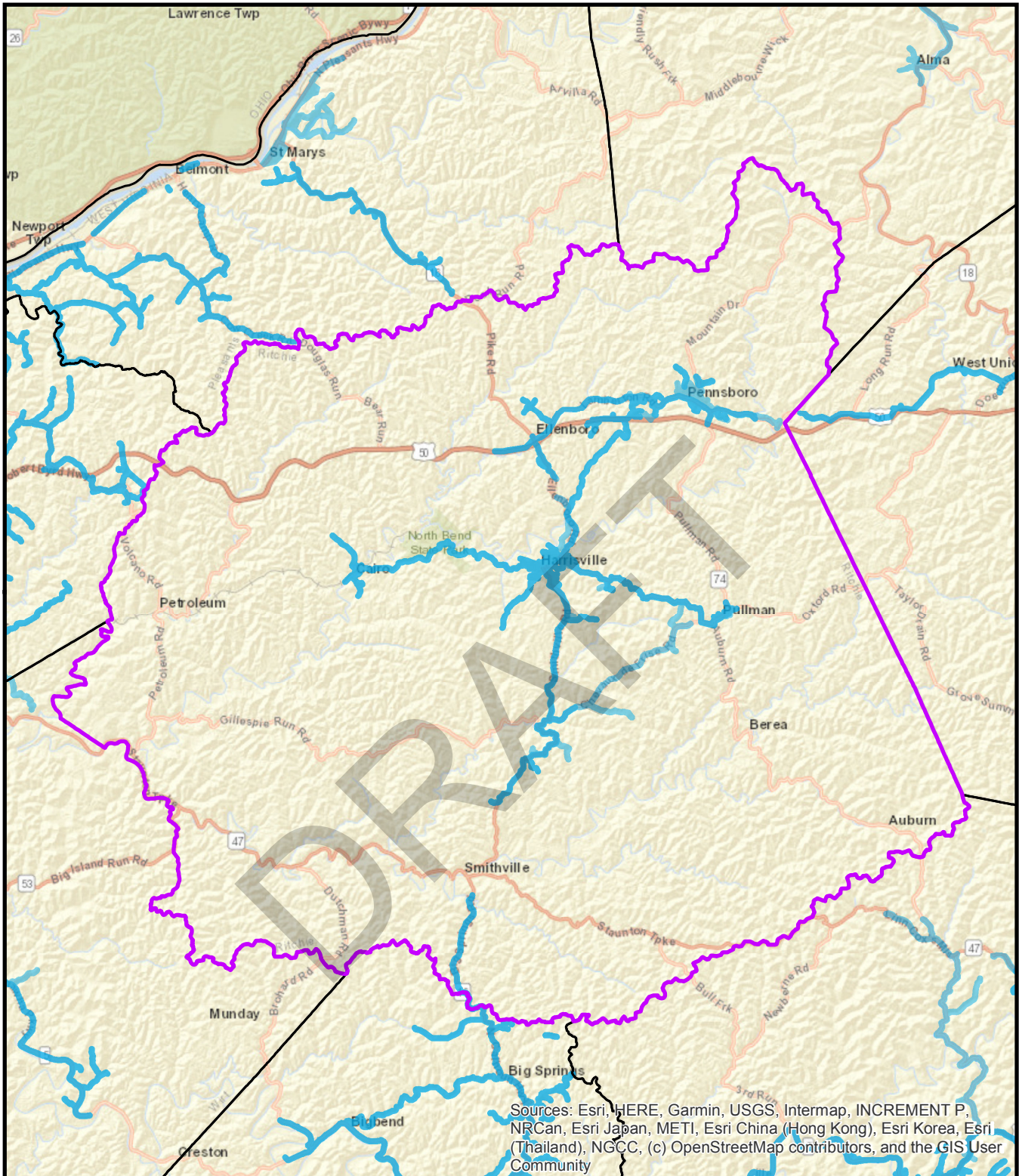

0 1.75 3.5 7 Miles

 Served Area

## Water Service Area Ritchie County



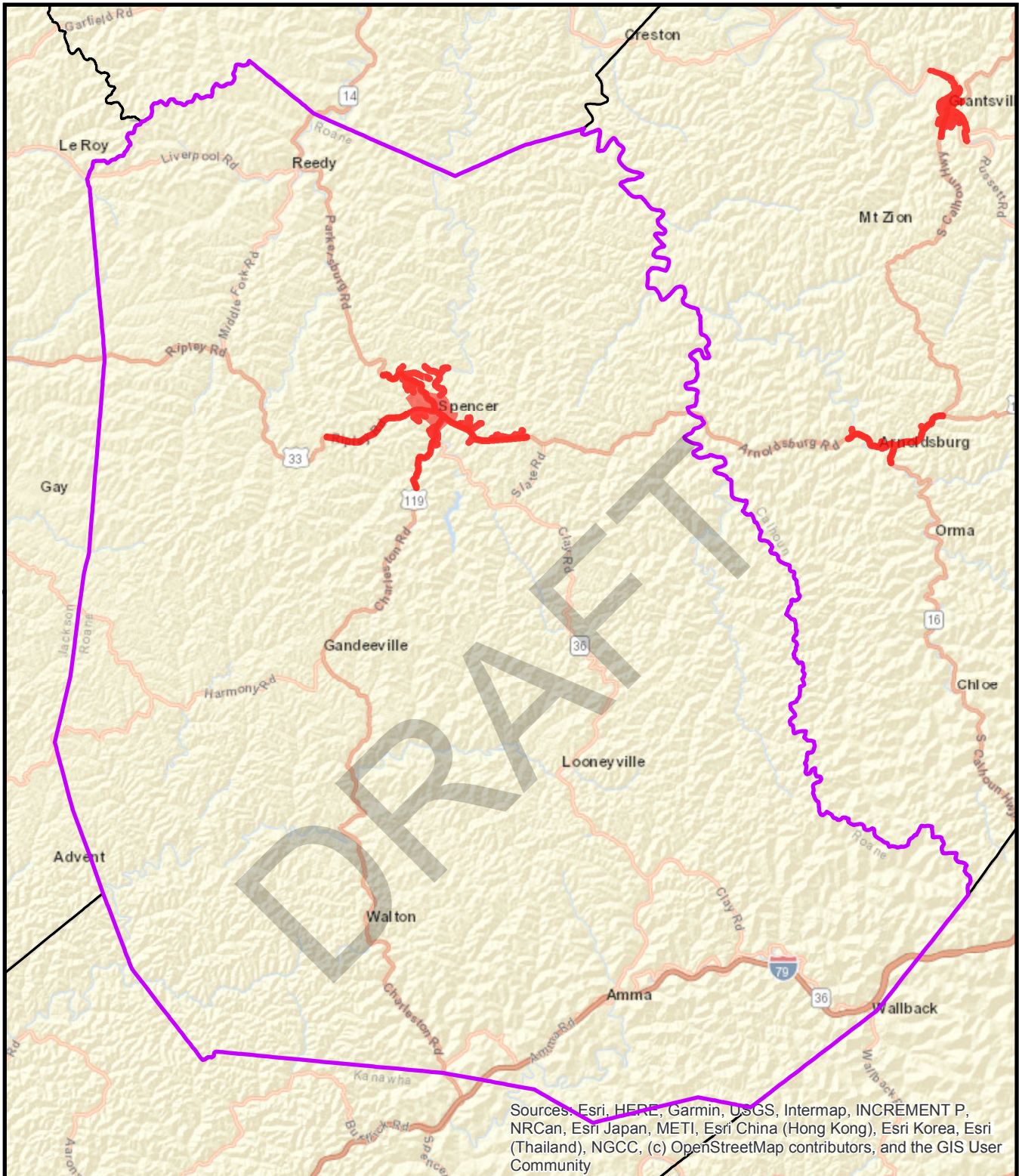

0 1.75 3.5 7 Miles

 Served Area

## Sewer Service Area Roane County



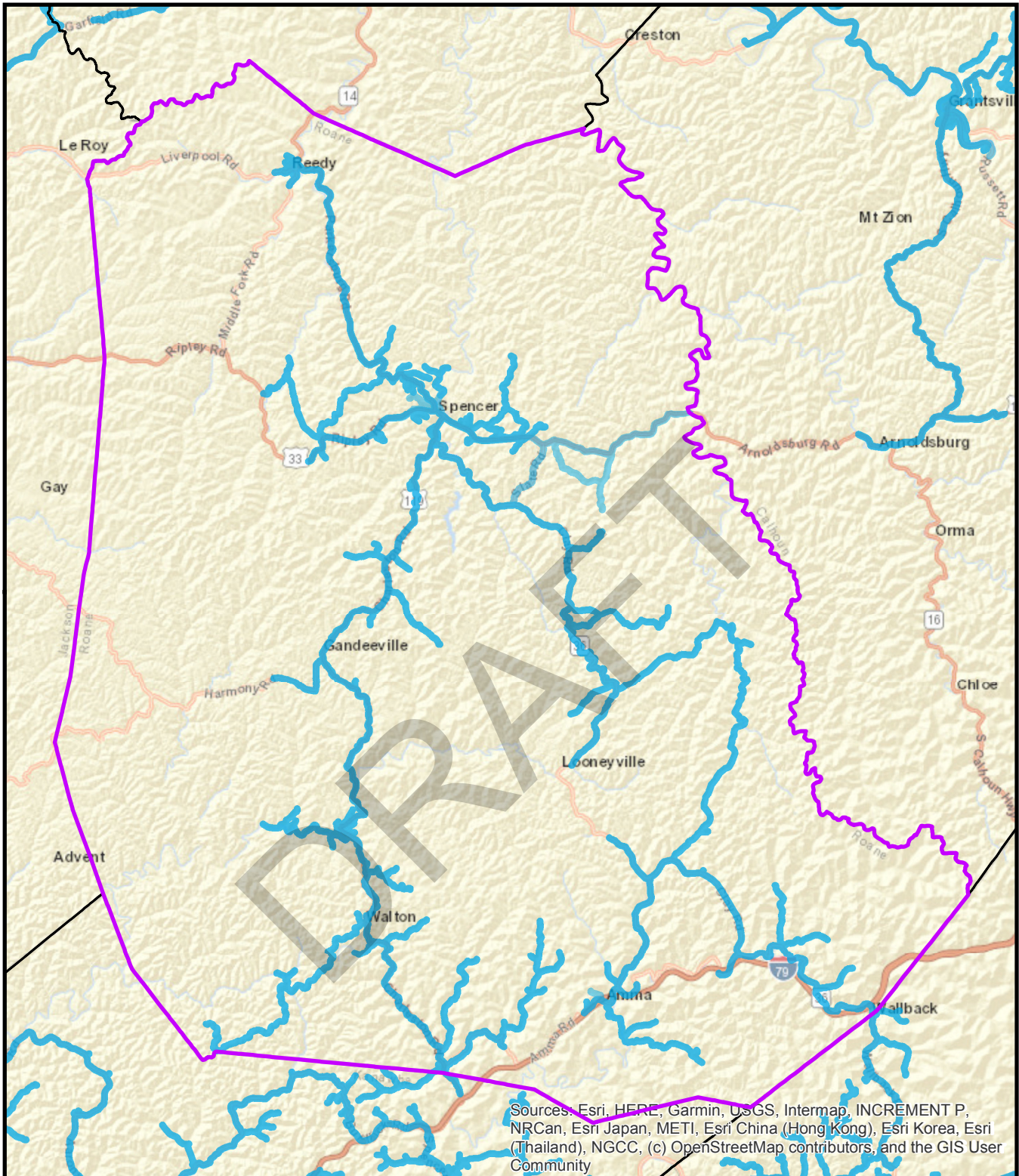

0 1.75 3.5 7 Miles

 Served Area

## Water Service Area Roane County



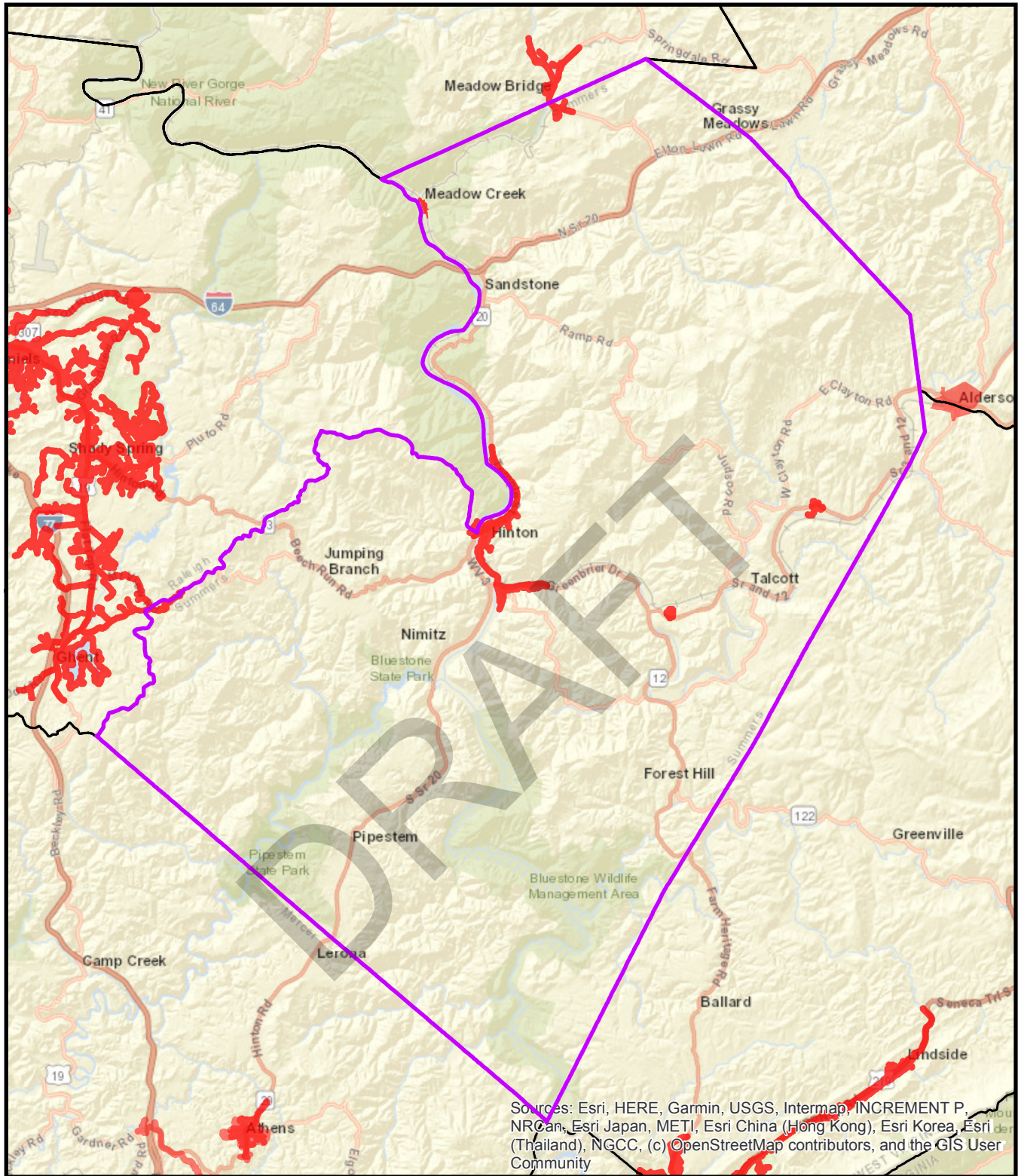

0 1.75 3.5 7 Miles

Served Area

## Sewer Service Area Summers County



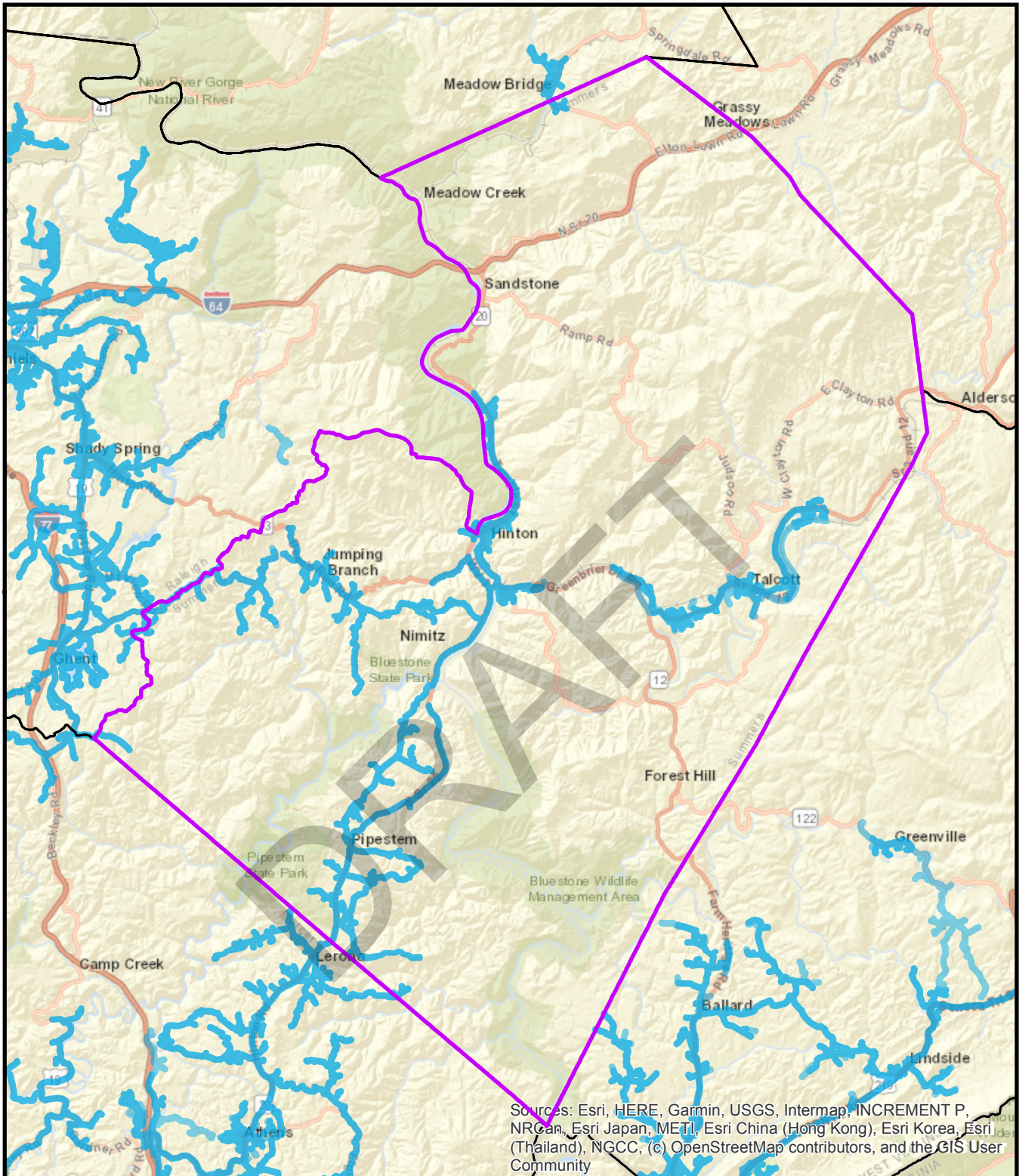

0 1.75 3.5 7 Miles

 Served Area

## Water Service Area Summers County



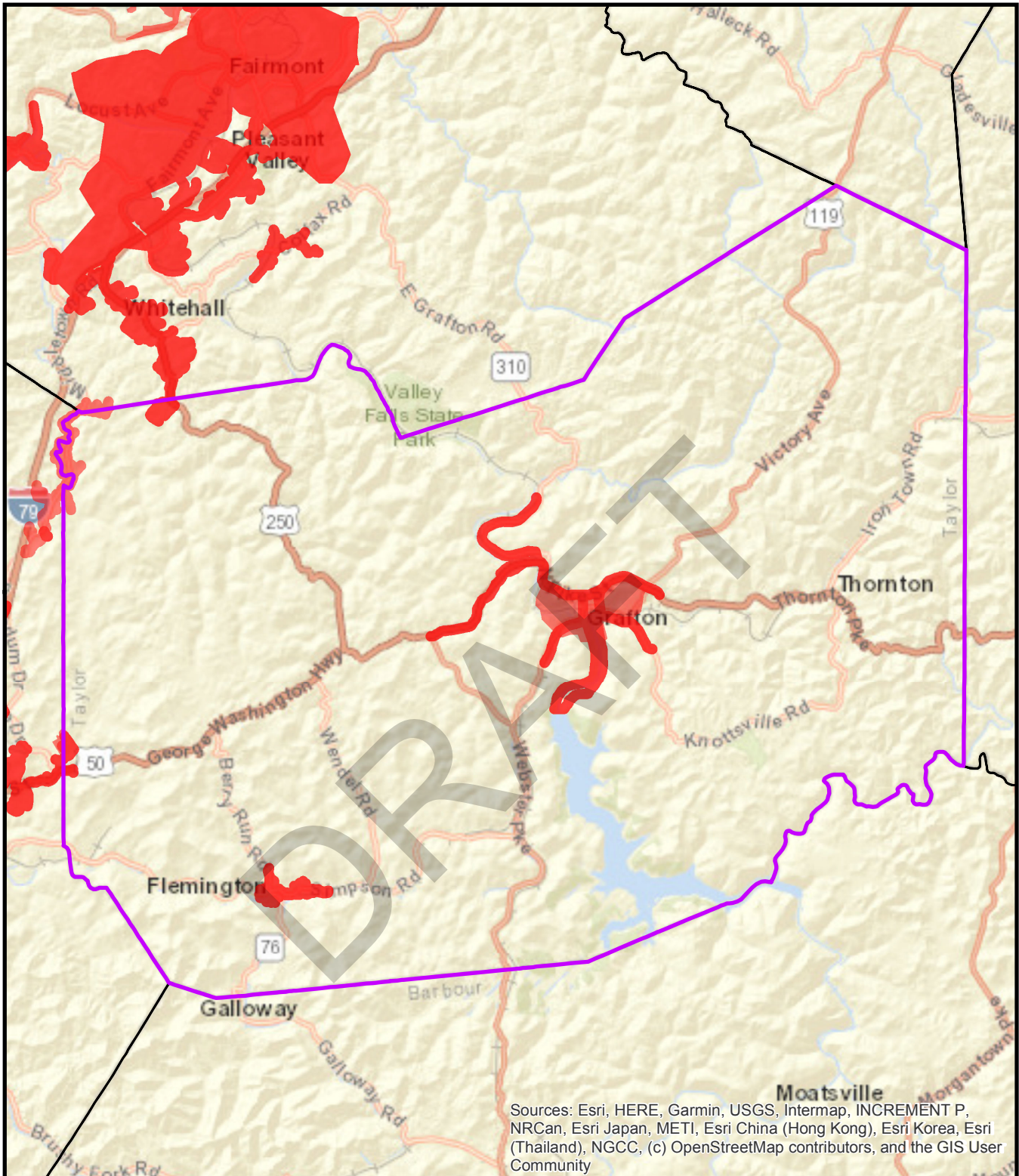

Sources: Esri, HERE, Garmin, USGS, Intermap, INCREMENT P, NRCan, Esri Japan, METI, Esri China (Hong Kong), Esri Korea, Esri (Thailand), NGCC, (c) OpenStreetMap contributors, and the GIS User Community



## Sewer Service Area Taylor County

0 1 2 4 Miles

Served Area



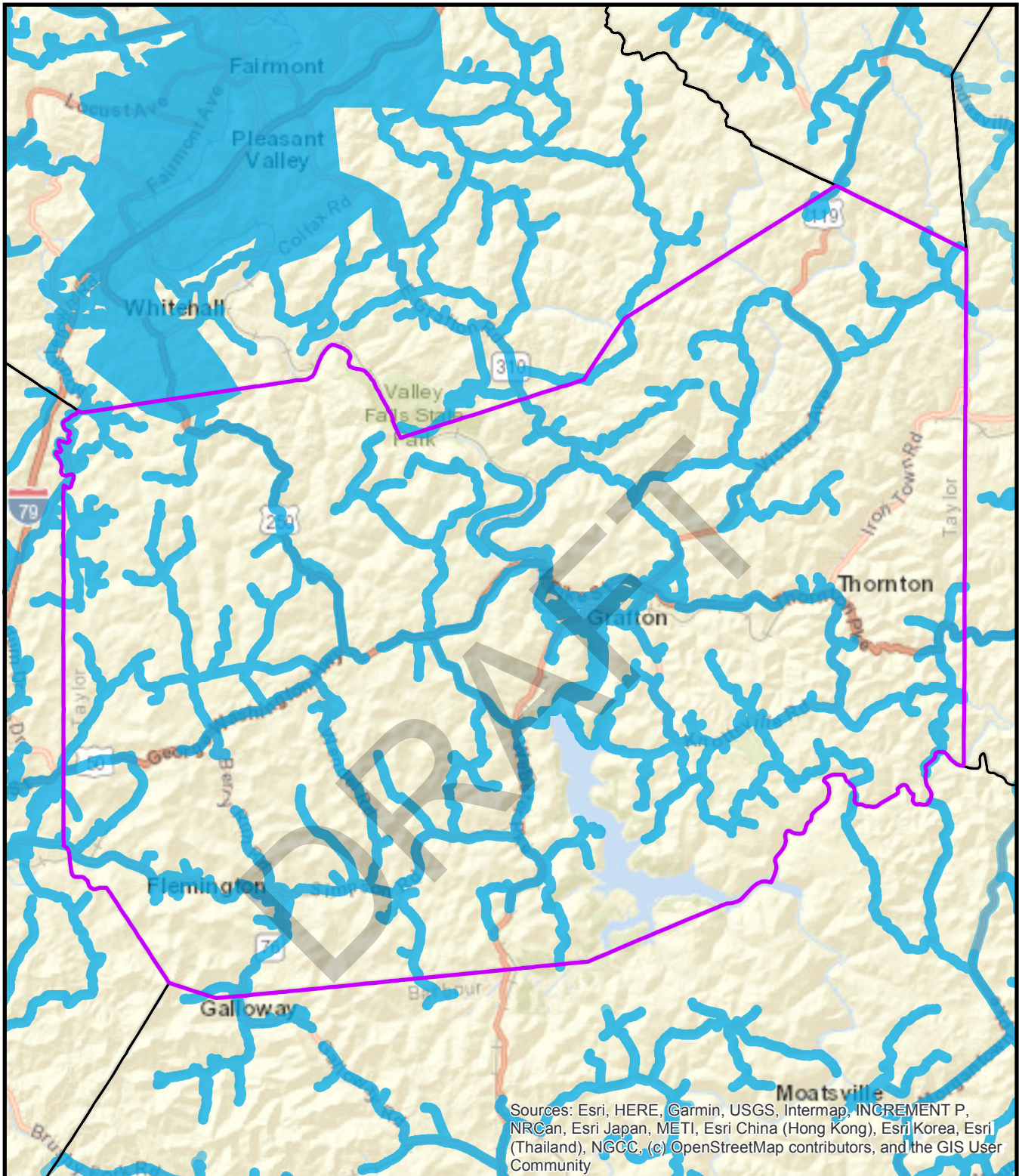

0 1 2 4 Miles

 Served Area

## Water Service Area Taylor County



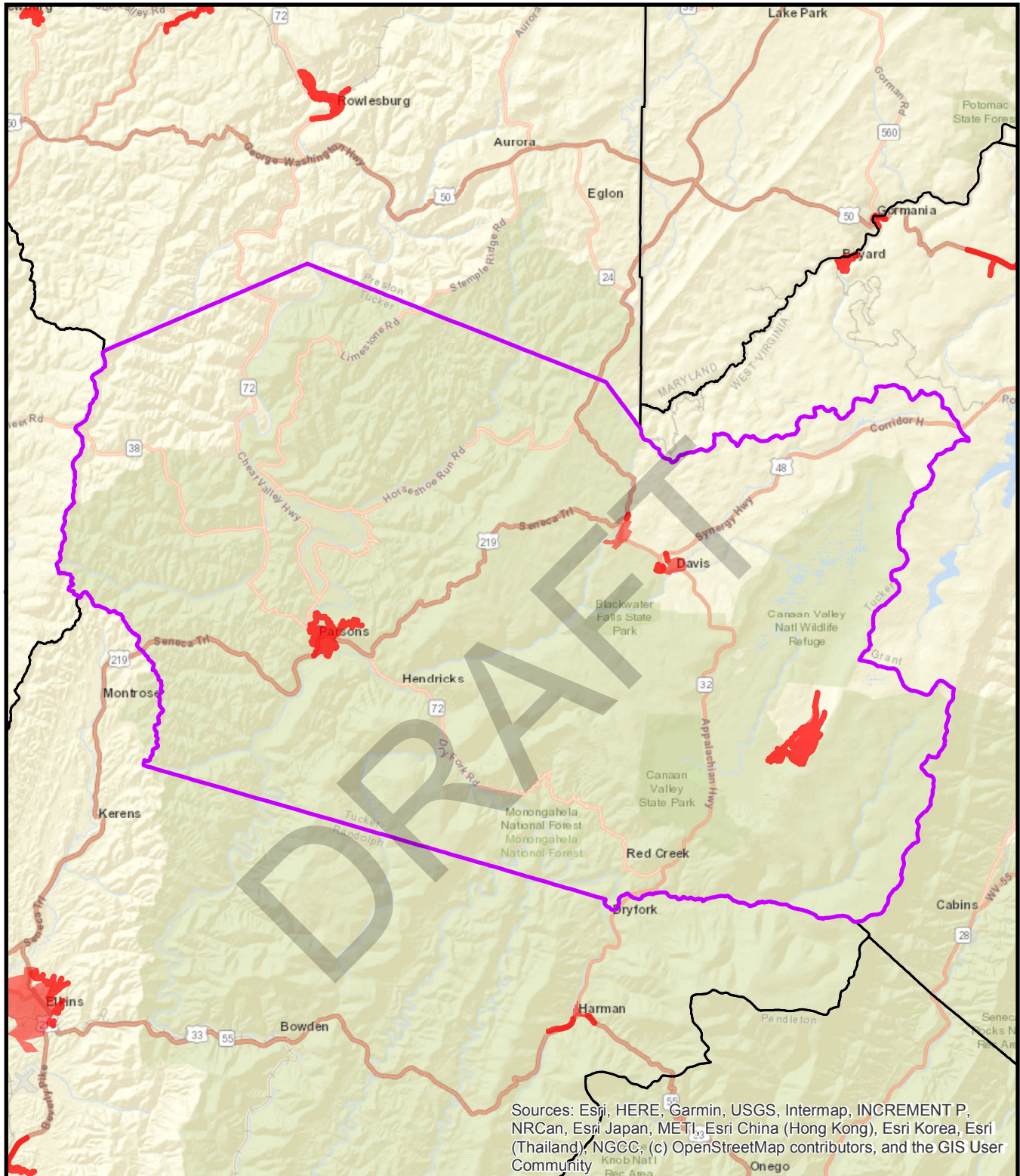

0 2 4 8 Miles

Served Area

## Sewer Service Area Tucker County



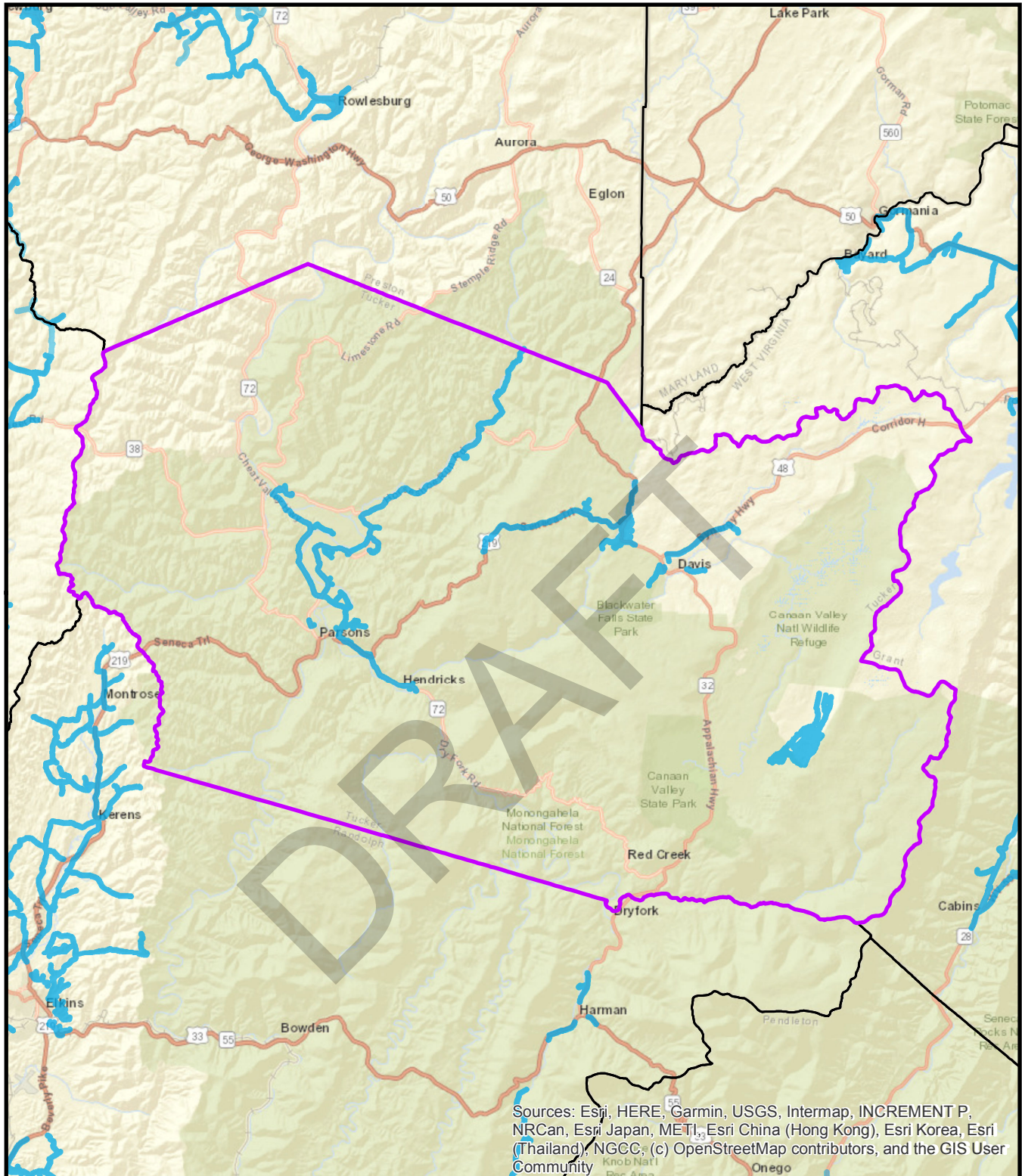

Sources: Esri, HERE, Garmin, USGS, Intermap, INCREMENT P, NRCan, Esri Japan, METI, Esri China (Hong Kong), Esri Korea, Esri (Thailand), NGCC, (c) OpenStreetMap contributors, and the GIS User Community



0 2 4 8 Miles

 Served Area

## Water Service Area Tucker County



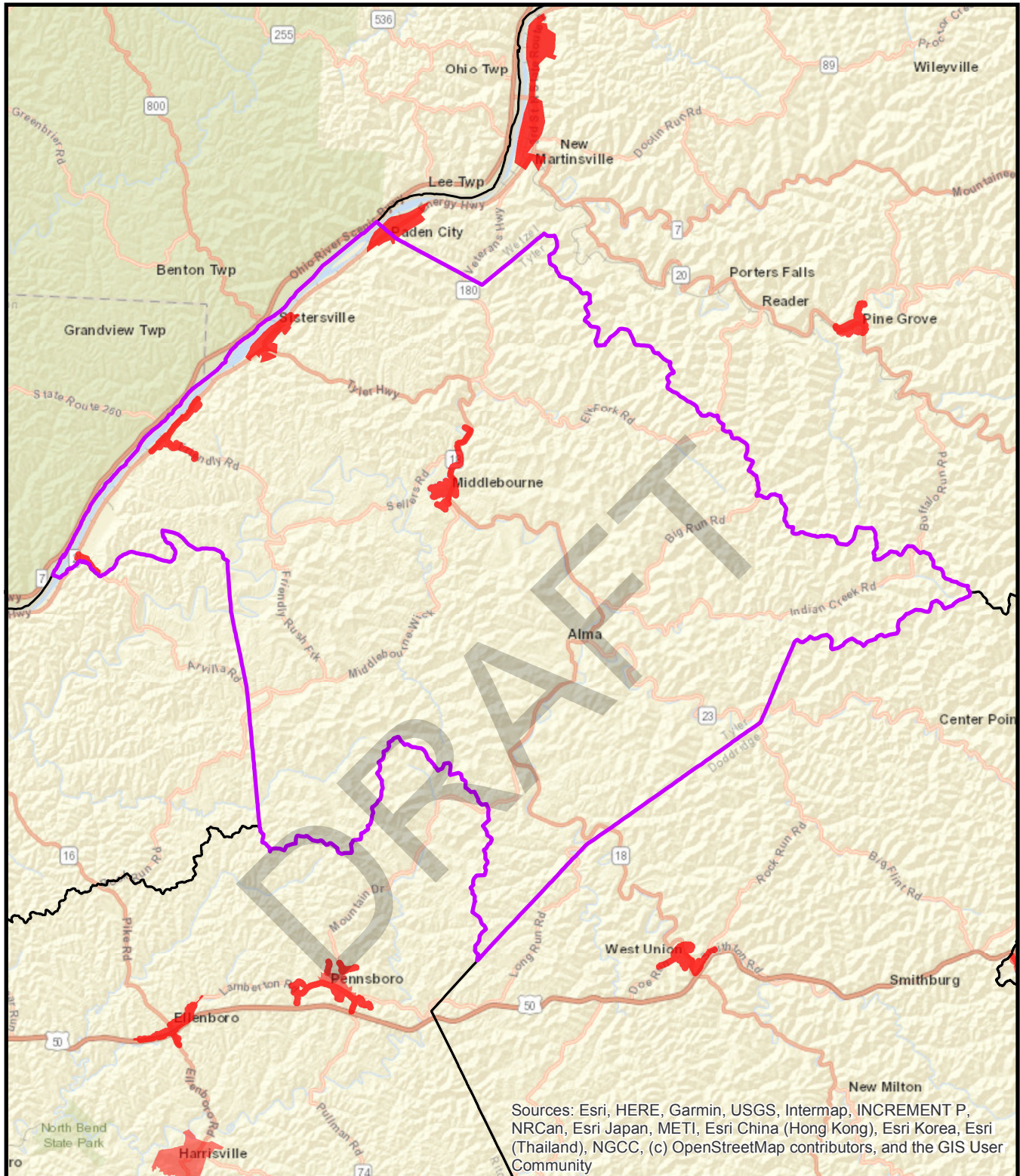

0 1.75 3.5 7 Miles



Served Area

## Sewer Service Area Tyler County



**West Virginia**  
Infrastructure & Jobs  
Development Council



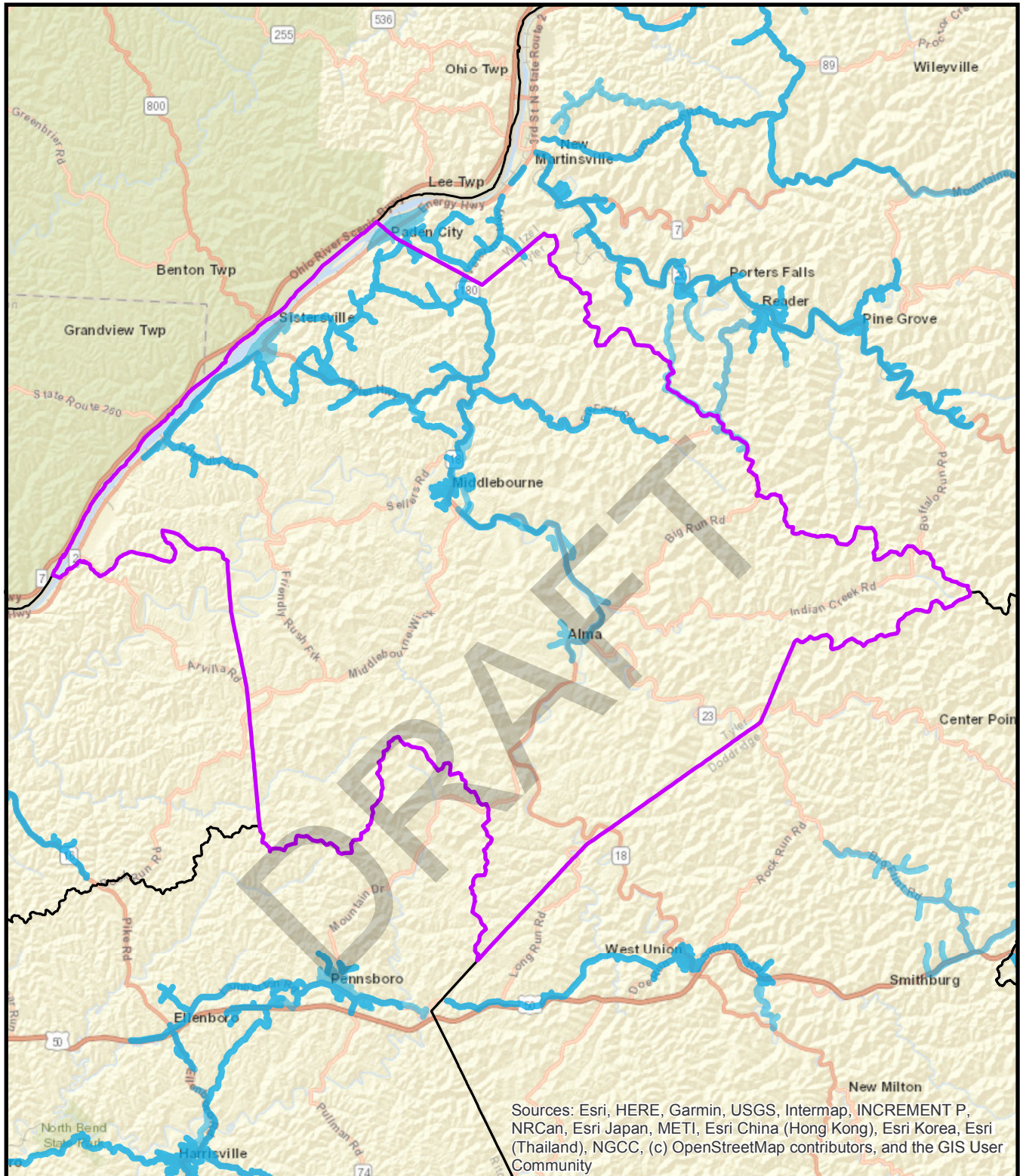

0 1.75 3.5 7 Miles

 Served Area

## Water Service Area Tyler County



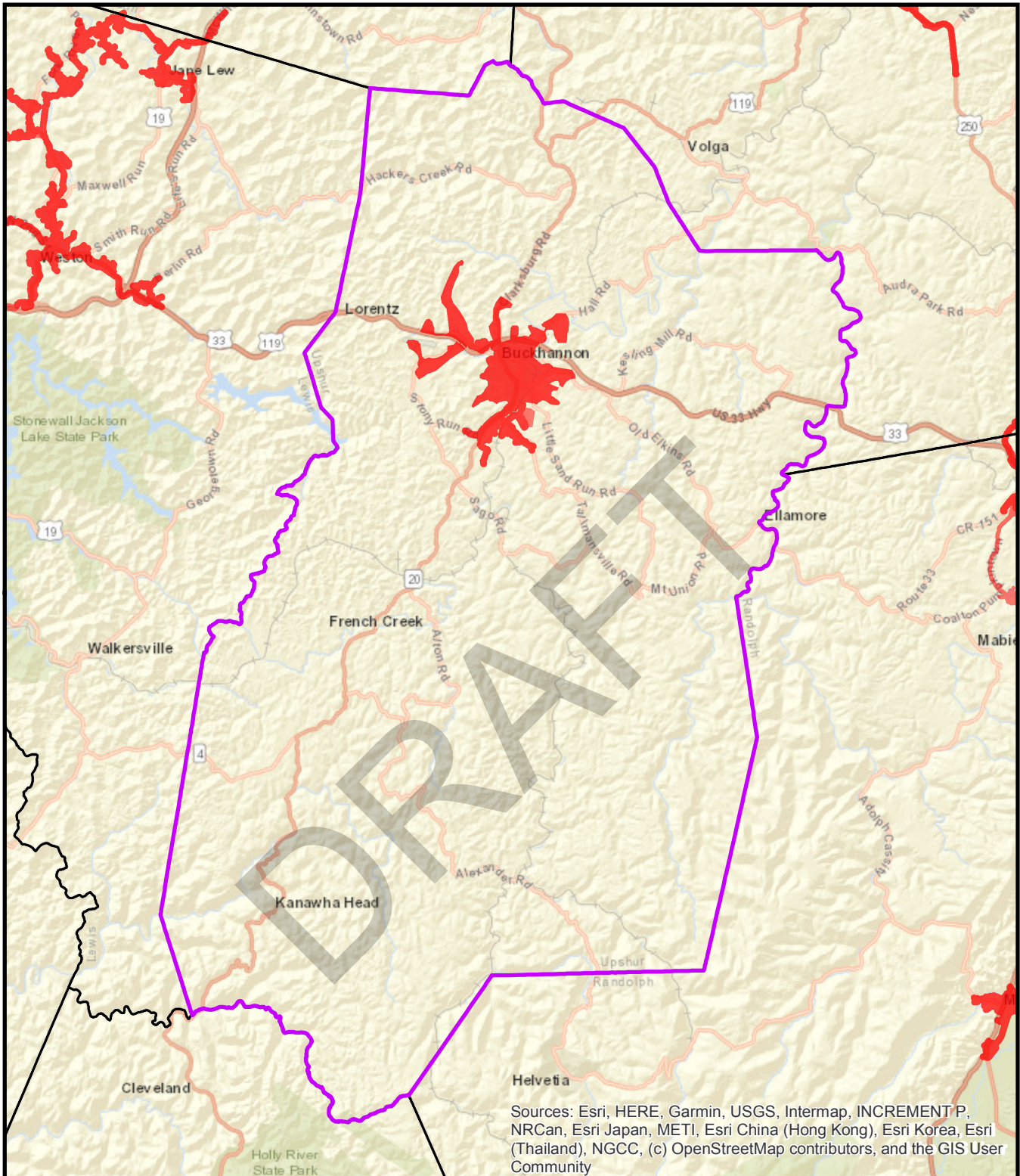

0 1.75 3.5 7 Miles

 Served Area

## Sewer Service Area Upshur County



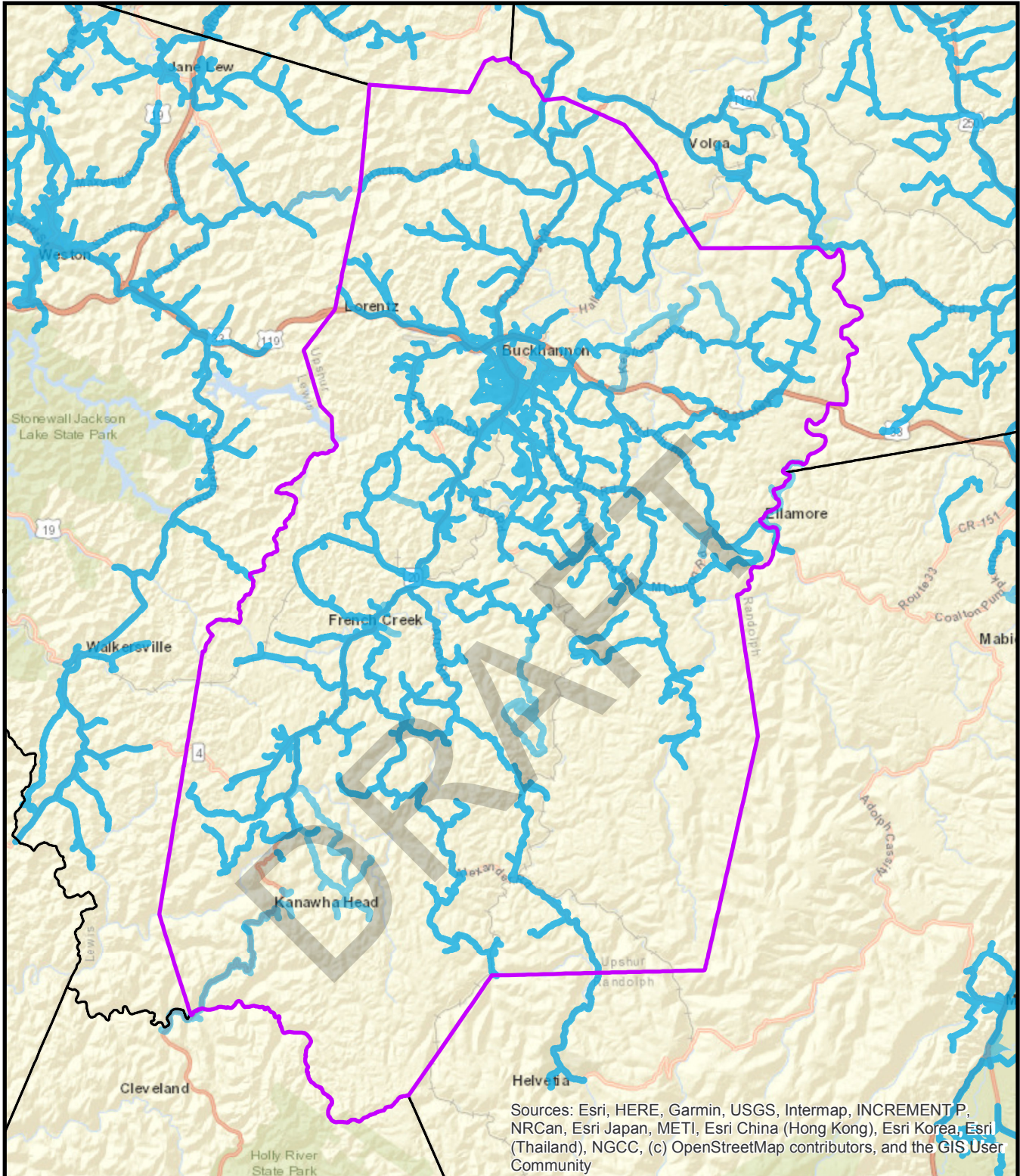

0 1.75 3.5 7 Miles

 Served Area

## Water Service Area Upshur County



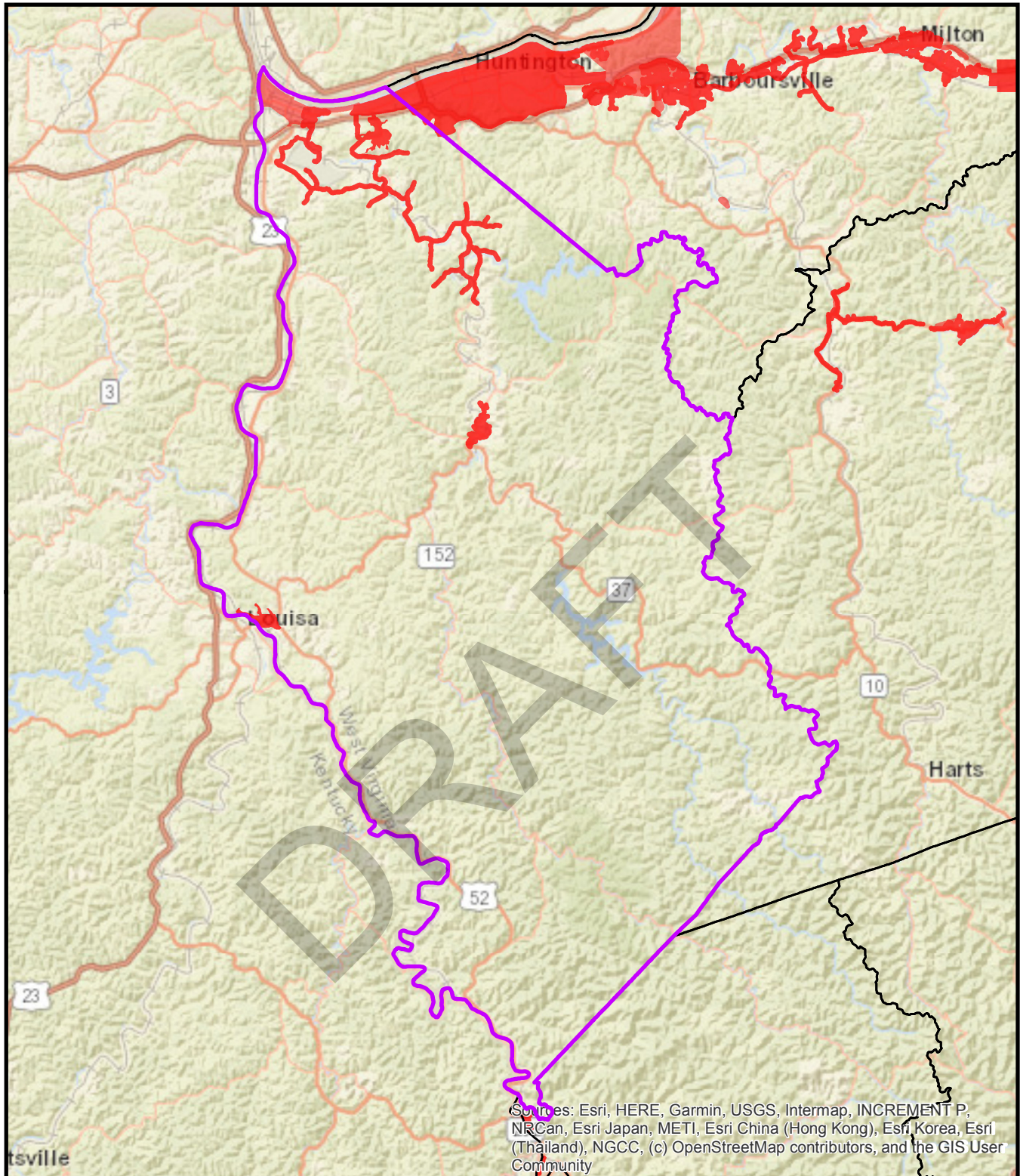

## Sewer Service Area Wayne County

0 2.25 4.5 9 Miles

 Served Area



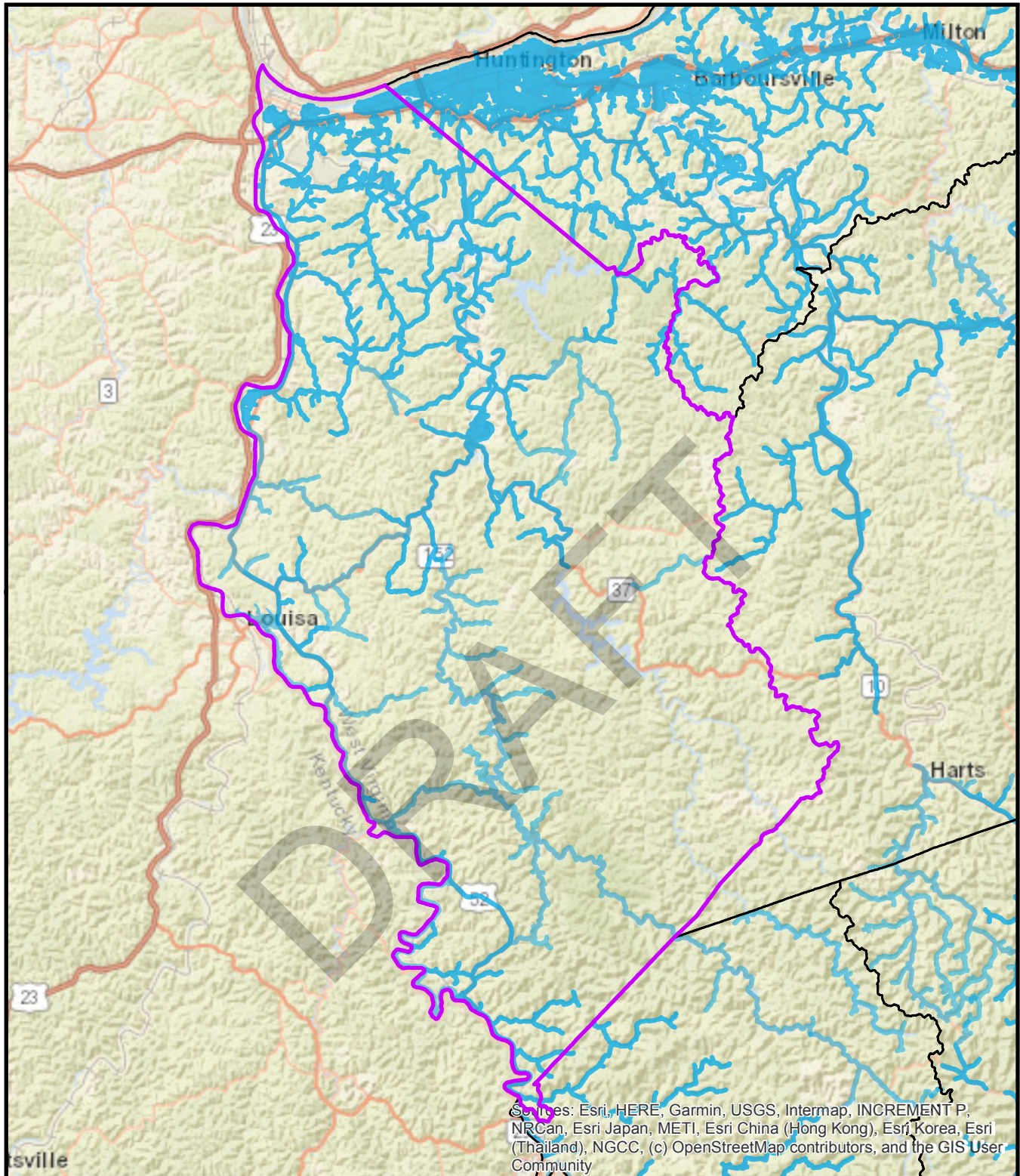

Sources: Esri, HERE, Garmin, USGS, Intermap, INCREMENT P, NRCan, Esri Japan, METI, Esri China (Hong Kong), Esri Korea, Esri (Thailand), NGCC, (c) OpenStreetMap contributors, and the GIS User Community



## Water Service Area Wayne County

0 2.25 4.5 9 Miles

 Served Area





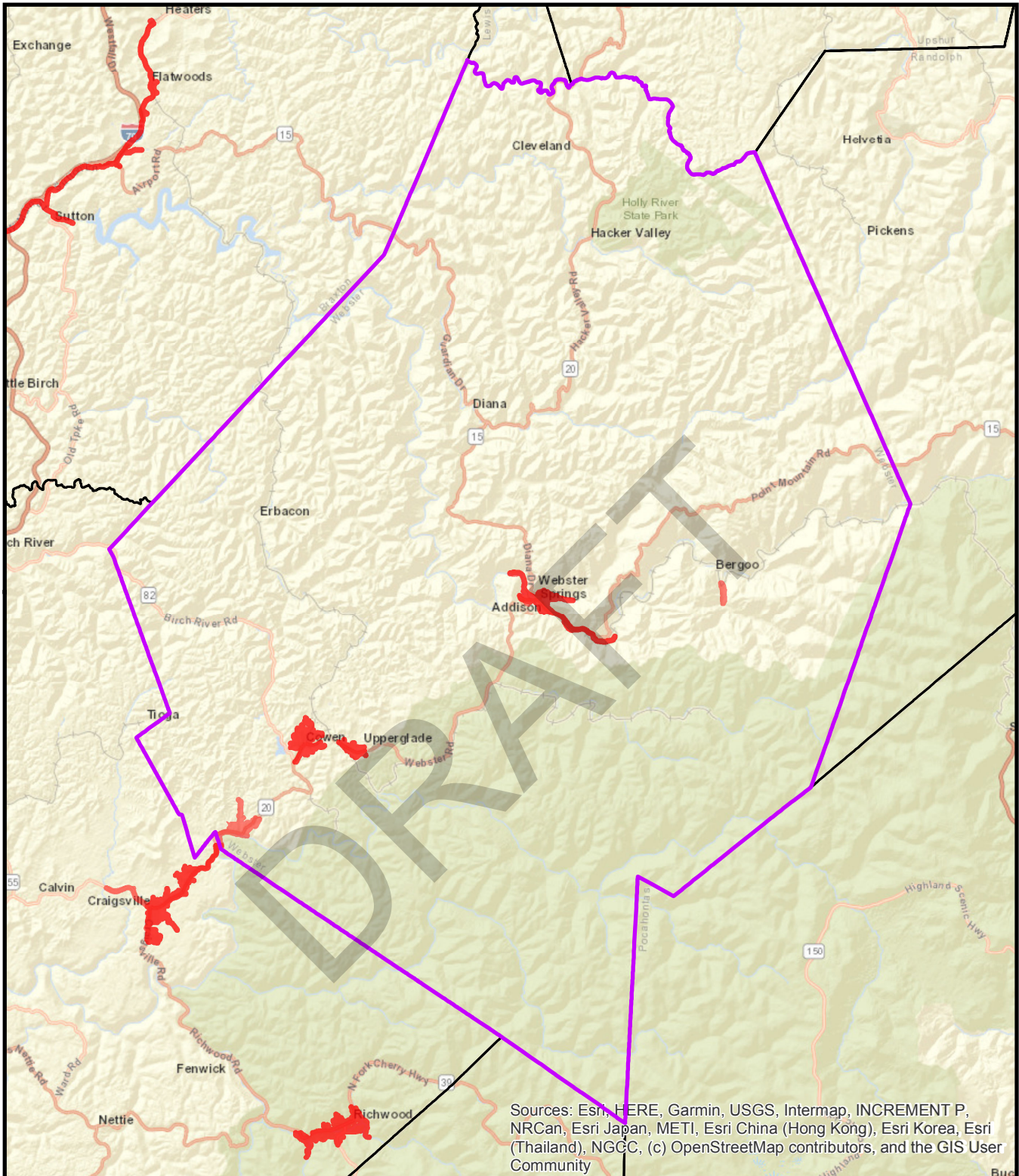

0 2 4 8 Miles

Served Area

## Sewer Service Area Webster County



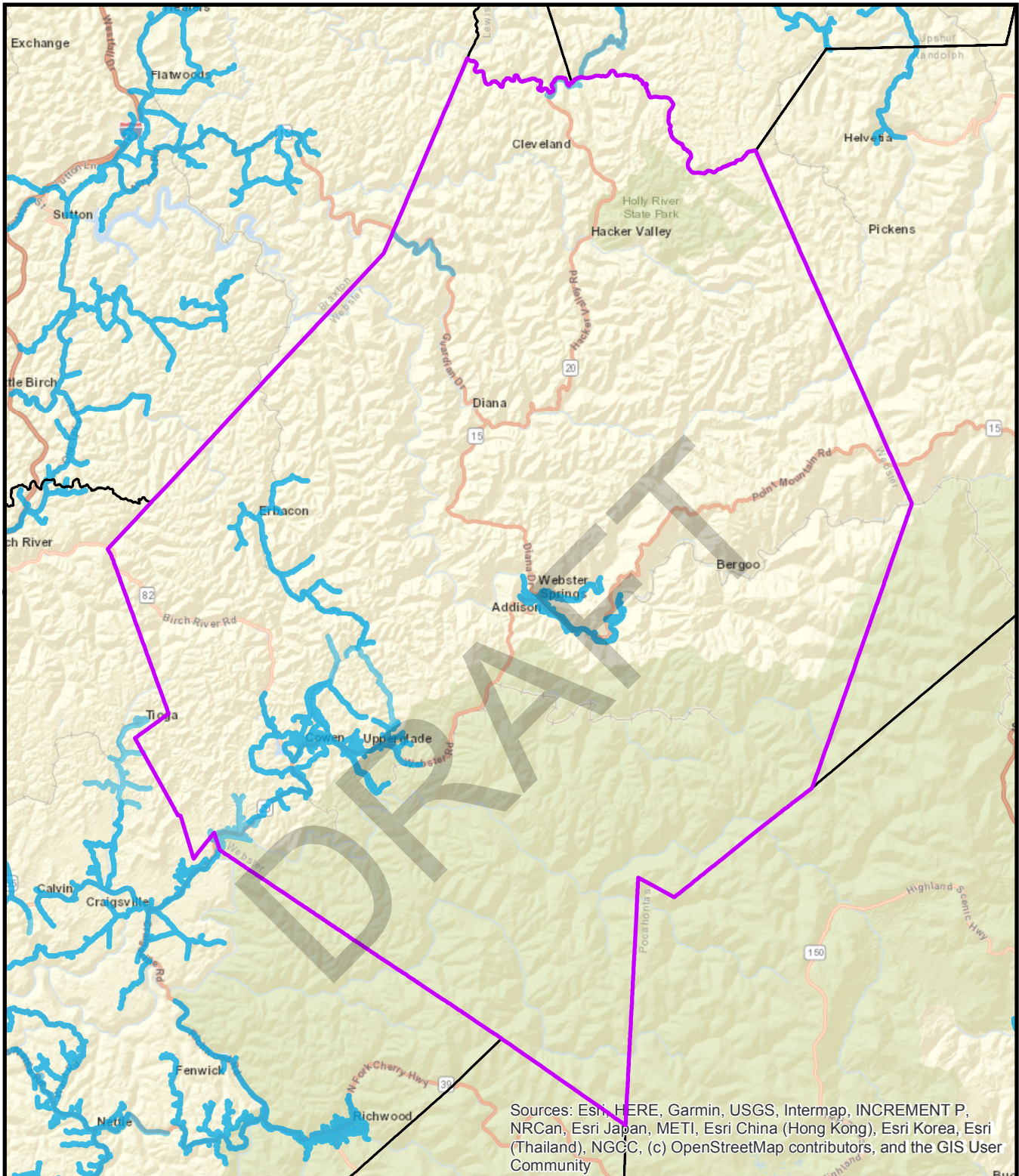

Sources: Esri, HERE, Garmin, USGS, Intermap, INCREMENT P, NRCan, Esri Japan, METI, Esri China (Hong Kong), Esri Korea, Esri (Thailand), NGCC, (c) OpenStreetMap contributors, and the GIS User Community



0 2 4 8 Miles

 Served Area

## Water Service Area Webster County



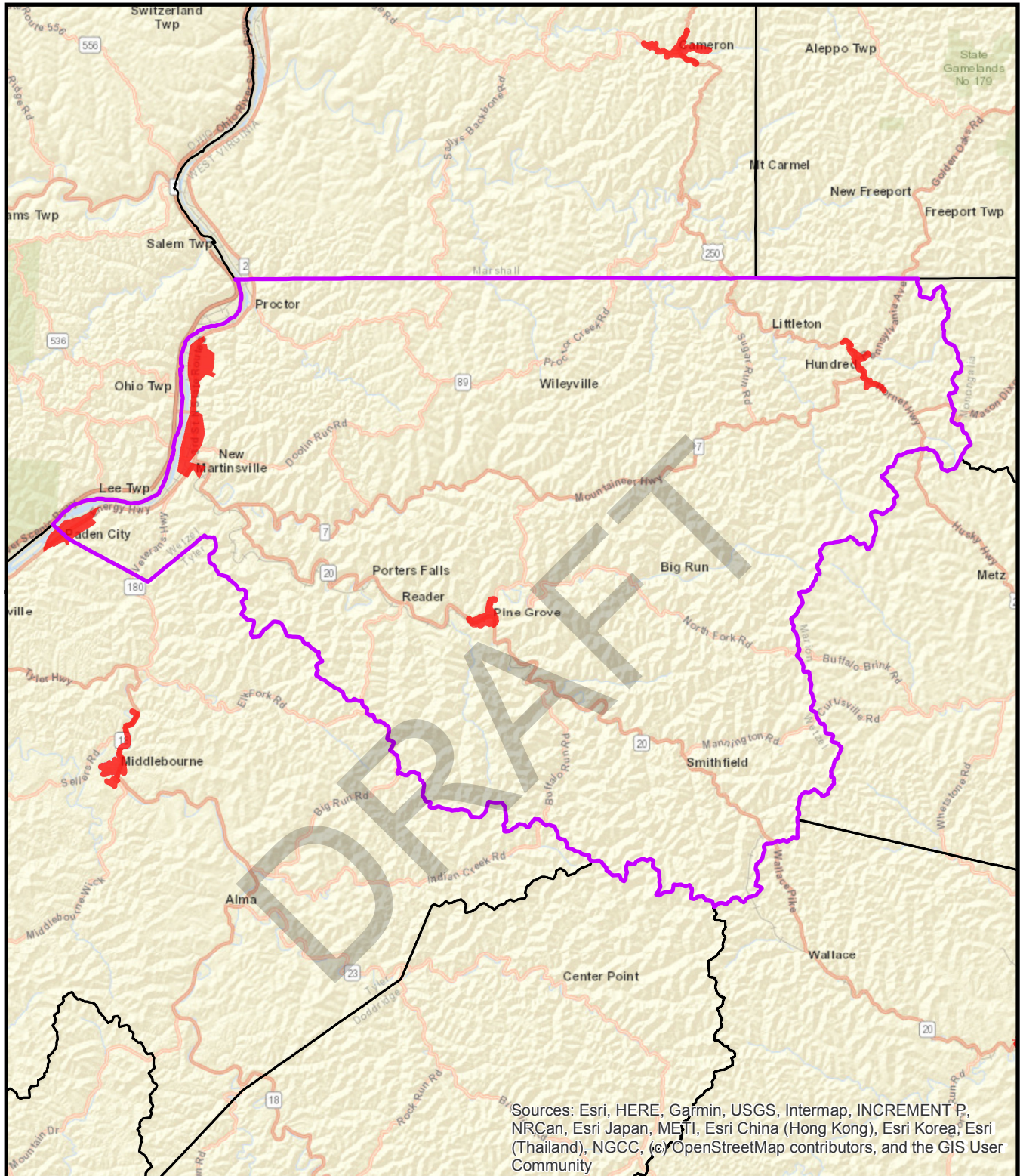

0 2 4 8 Miles



Served Area

Sewer Service Area  
Wetzel County



**West Virginia**  
Infrastructure & Jobs  
Development Council



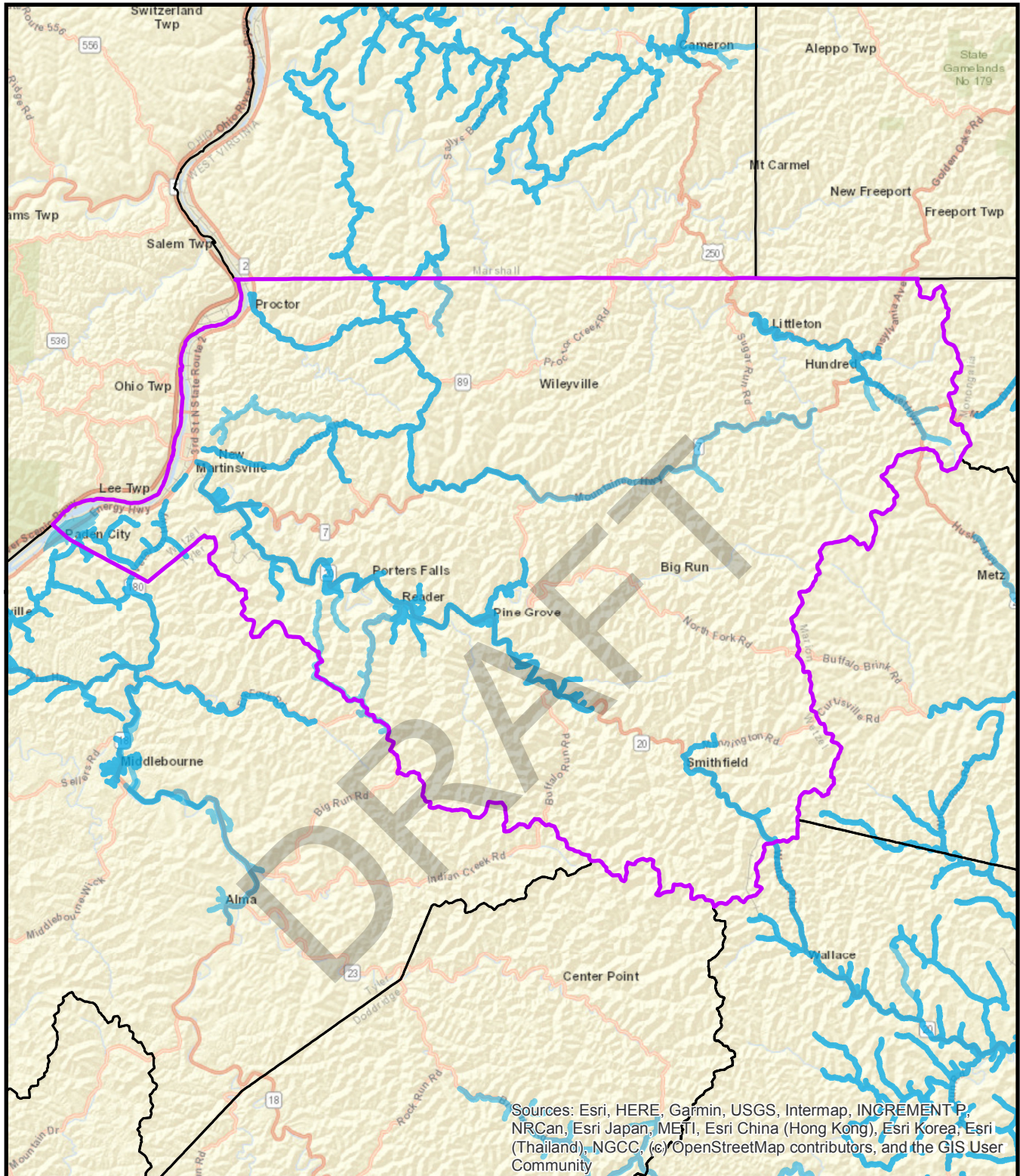

0 2 4 8 Miles

 Served Area

## Water Service Area Wetzel County



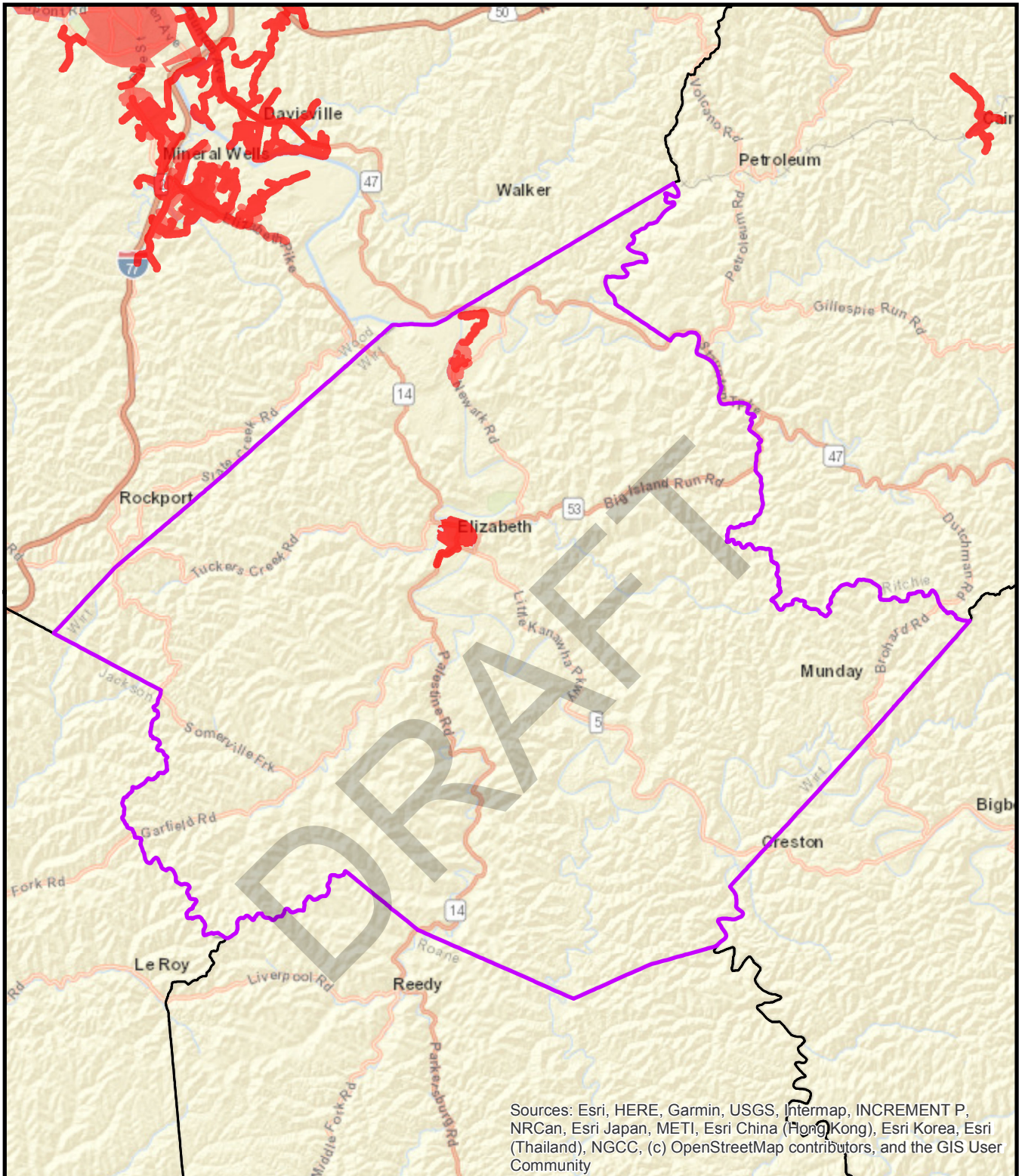

## Sewer Service Area Wirt County

0 1.5 3 6 Miles

 Served Area



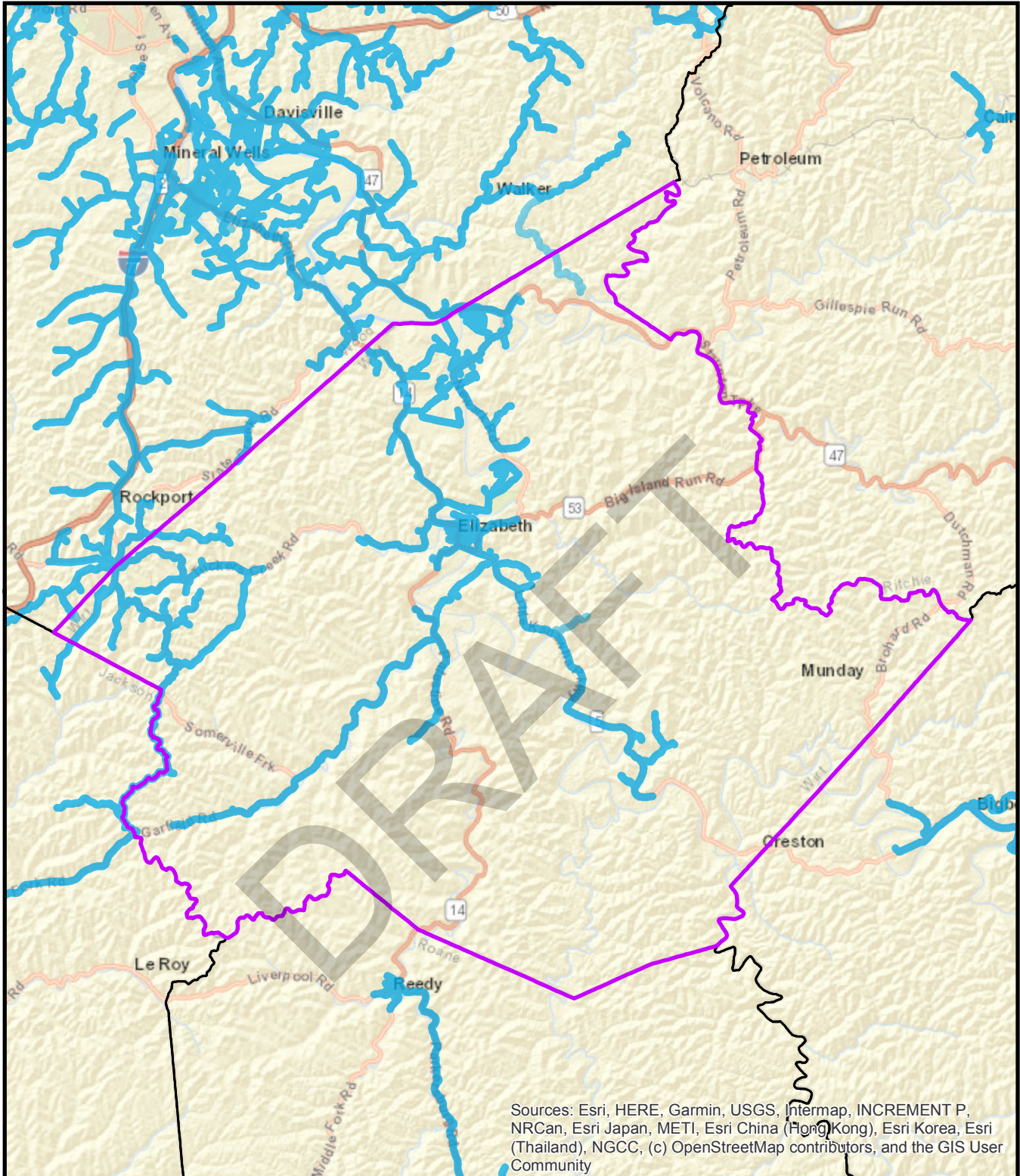

0 1.5 3 6 Miles

 Served Area

## Water Service Area Wirt County



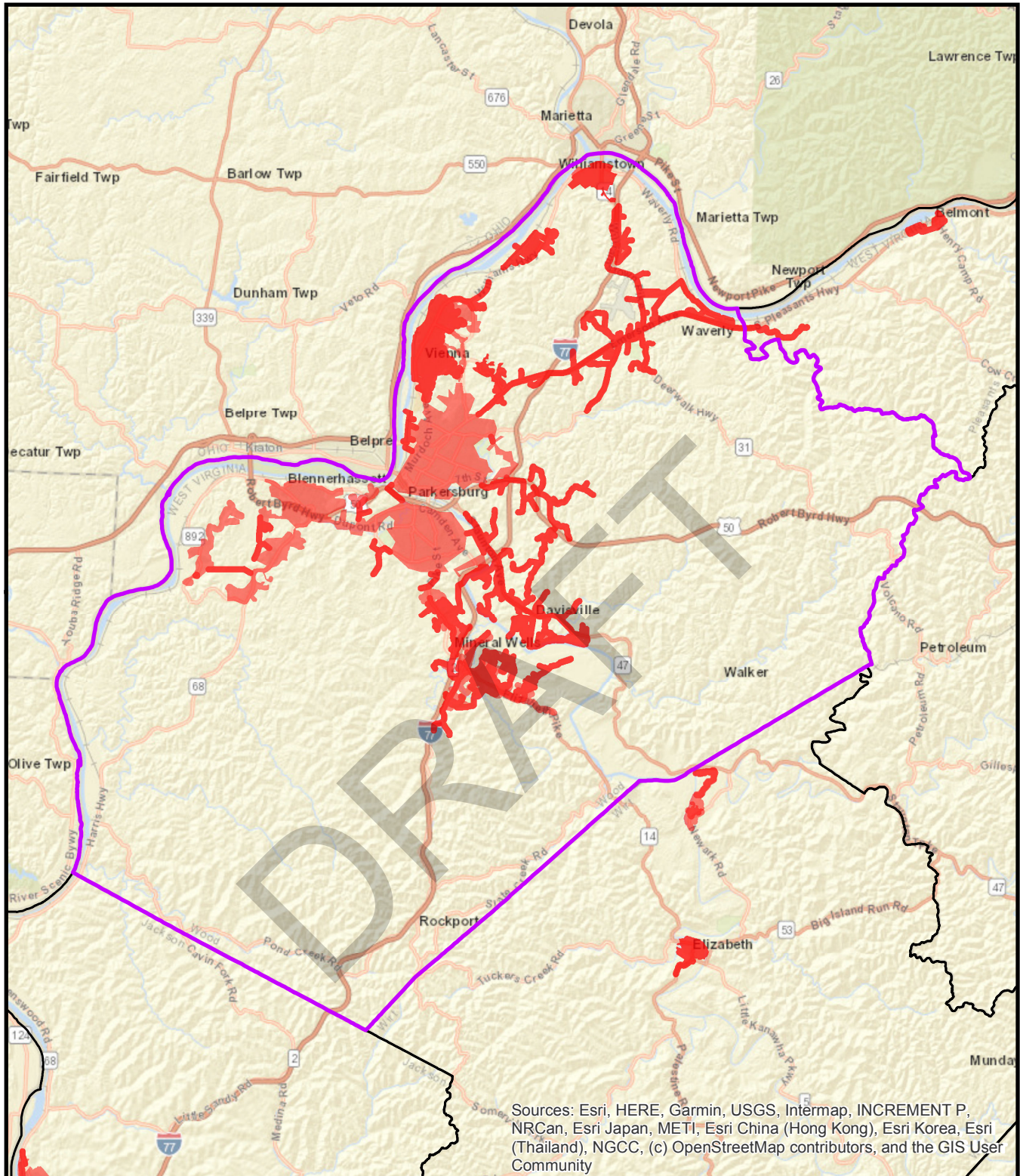

0 1.75 3.5 7 Miles

Served Area

## Sewer Service Area Wood County



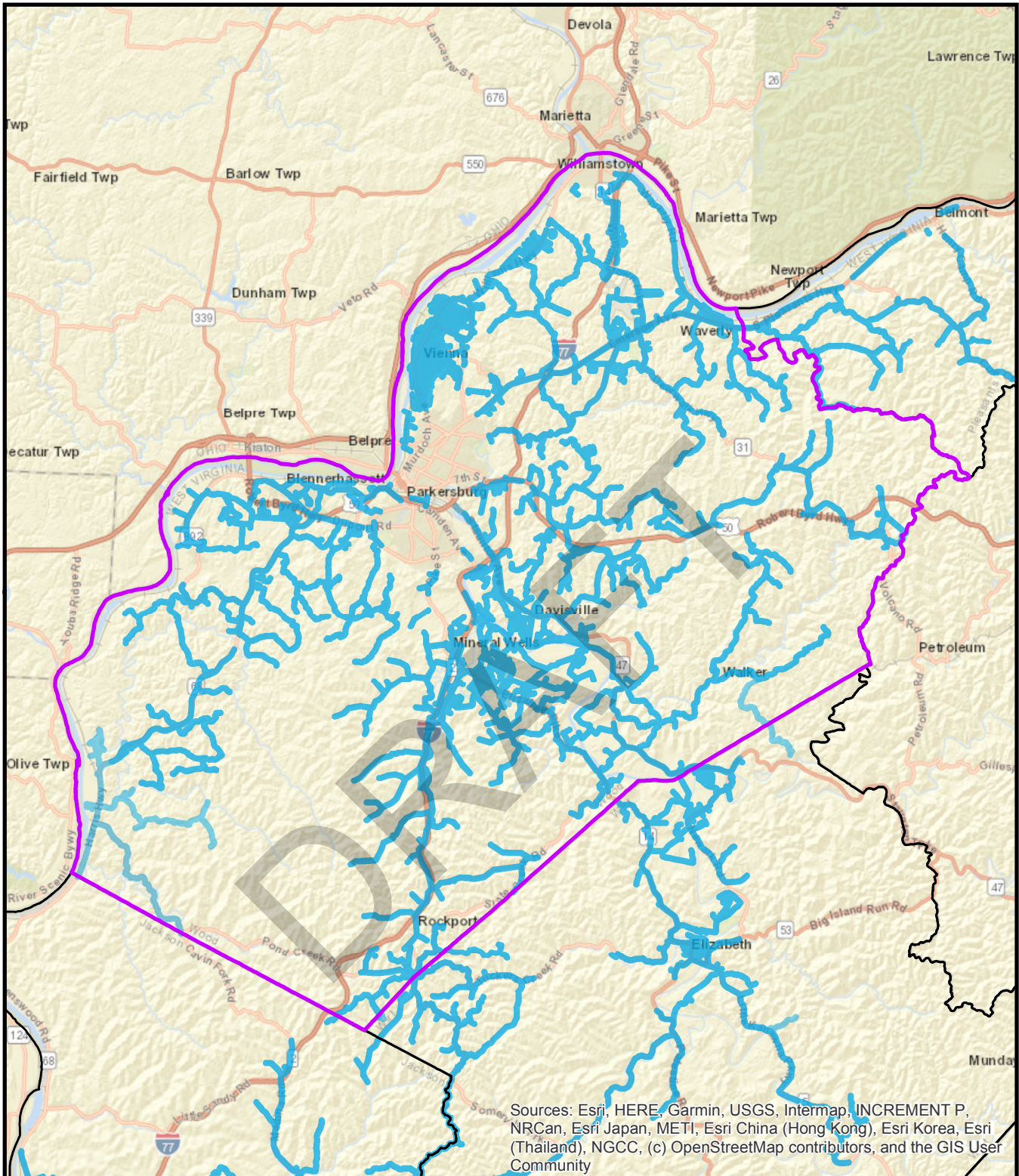

0 1.75 3.5 7 Miles

 Served Area

## Water Service Area Wood County



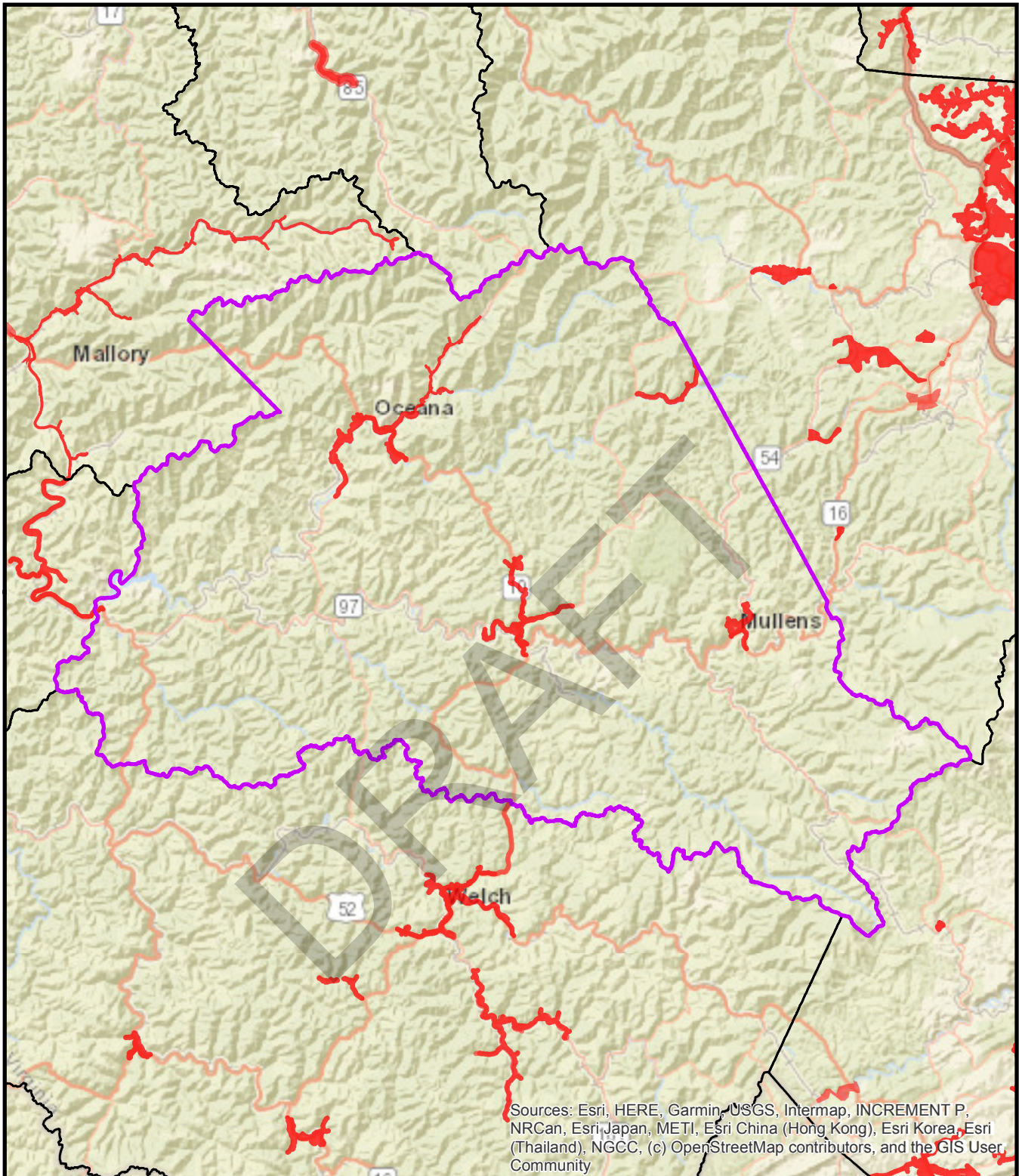

Sources: Esri, HERE, Garmin, USGS, Intermap, INCREMENT P, NRCan, Esri Japan, METI, Esri China (Hong Kong), Esri Korea, Esri (Thailand), NGCC, (c) OpenStreetMap contributors, and the GIS User Community



## Sewer Service Area Wyoming County

0 2.25 4.5 9 Miles

 Served Area



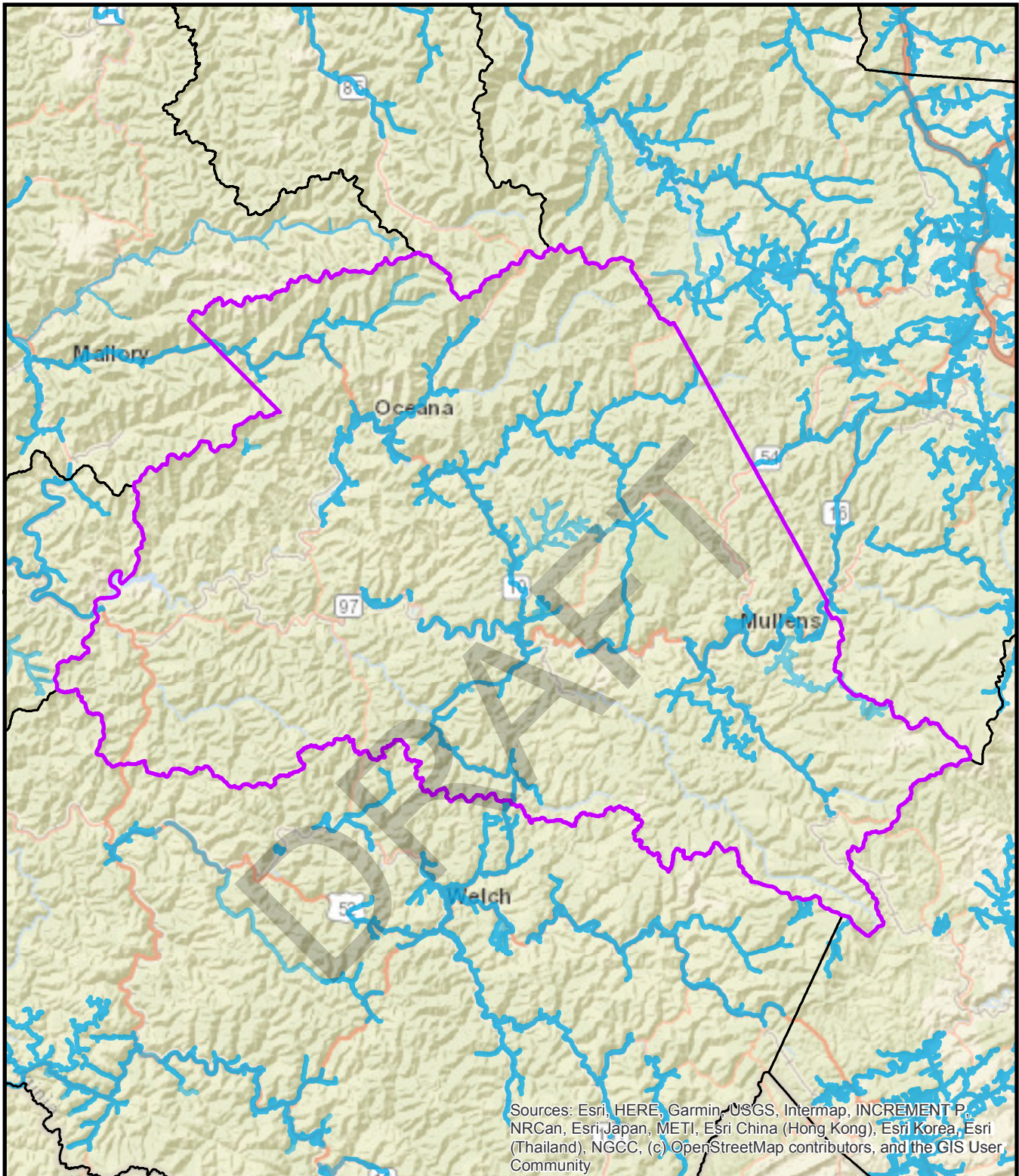

Sources: Esri, HERE, Garmin, USGS, Intermap, INCREMENT P, NRCan, Esri Japan, METI, Esri China (Hong Kong), Esri Korea, Esri (Thailand), NGCC, (c) OpenStreetMap contributors, and the GIS User Community



## Water Service Area Wyoming County

0 2.25 4.5 9 Miles

 Served Area